AMBROSIA DANCE CLUB
Dusty
ALL - STAR DANCERS
AMBROSIA DANCE CLUB
DJ BRANDI
ALL - STAR DJS
RED RIVER
SALOON
DIVALICIOUS DESIGN

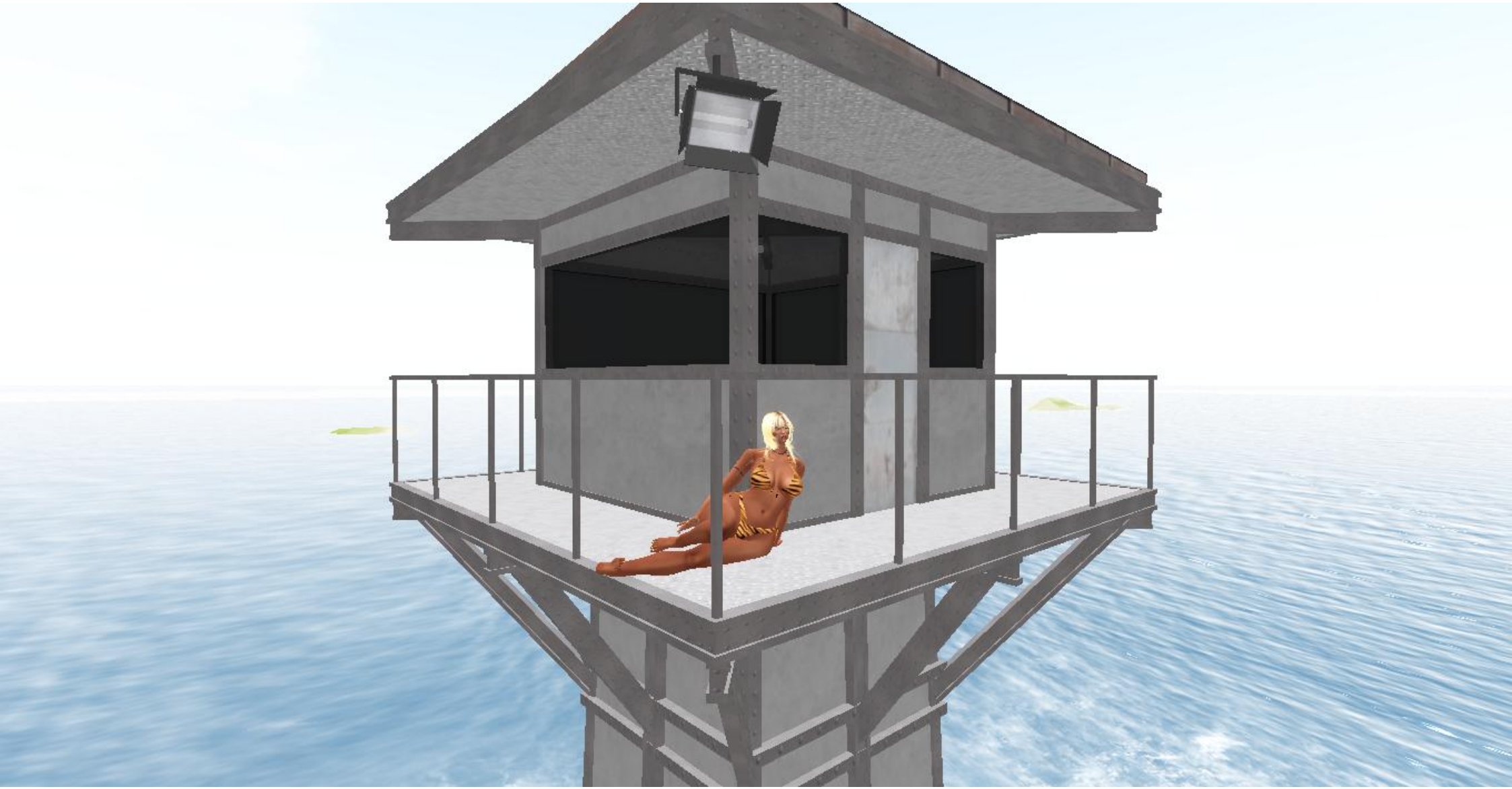

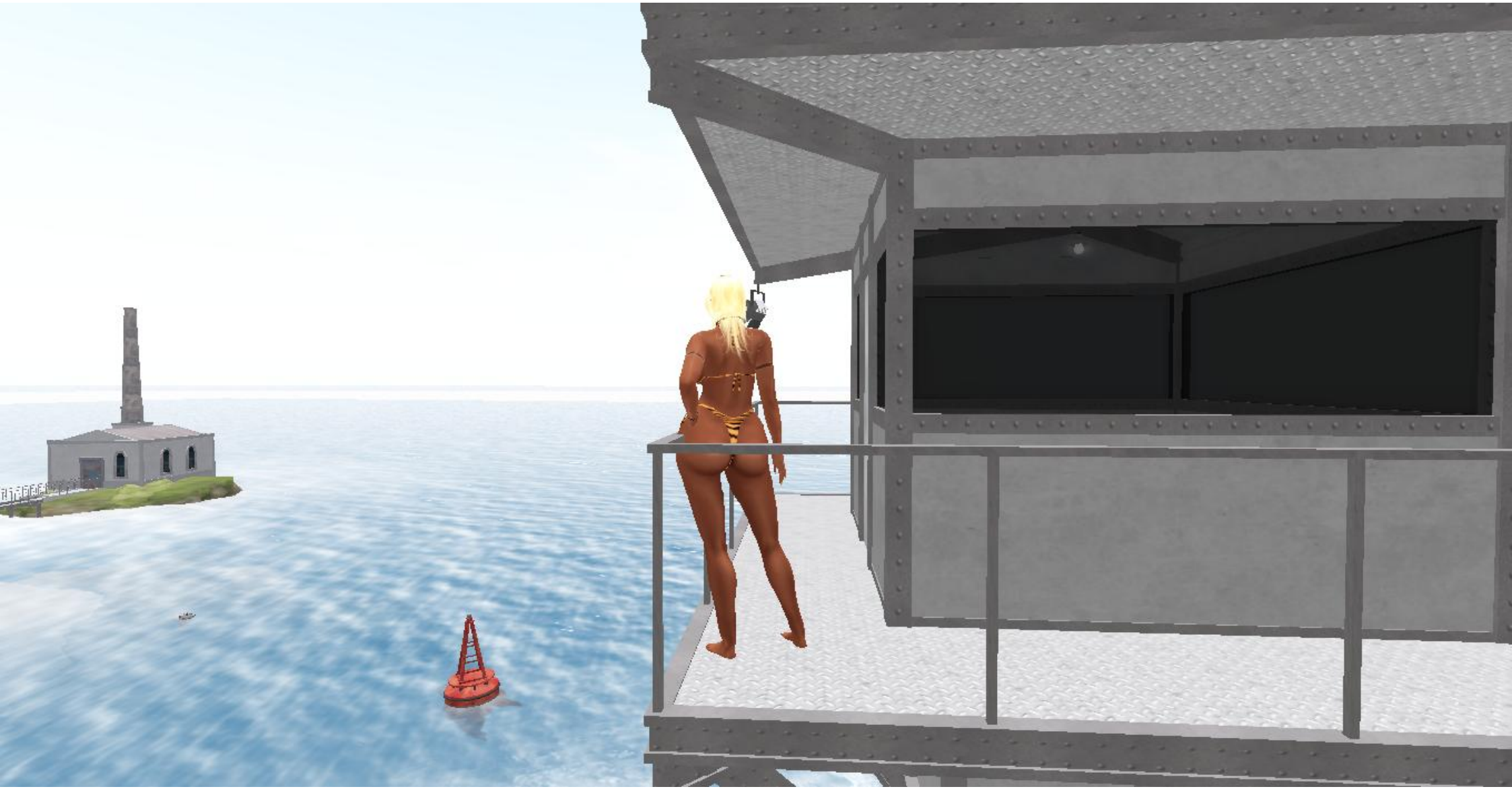

MAINTENANCE ACCESS

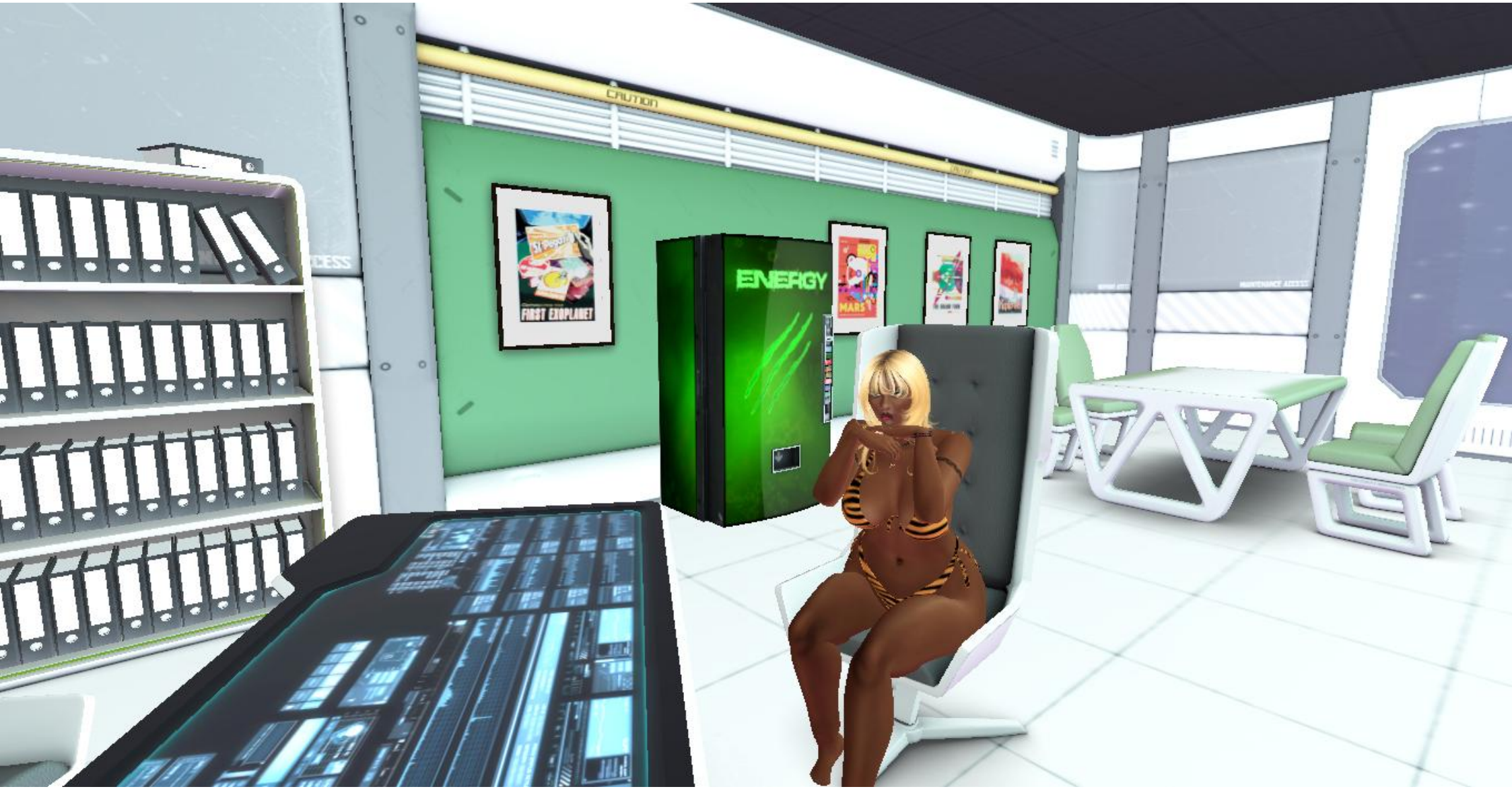
CAUTION
FIRST EXOPLANET
ENERGY
MARS

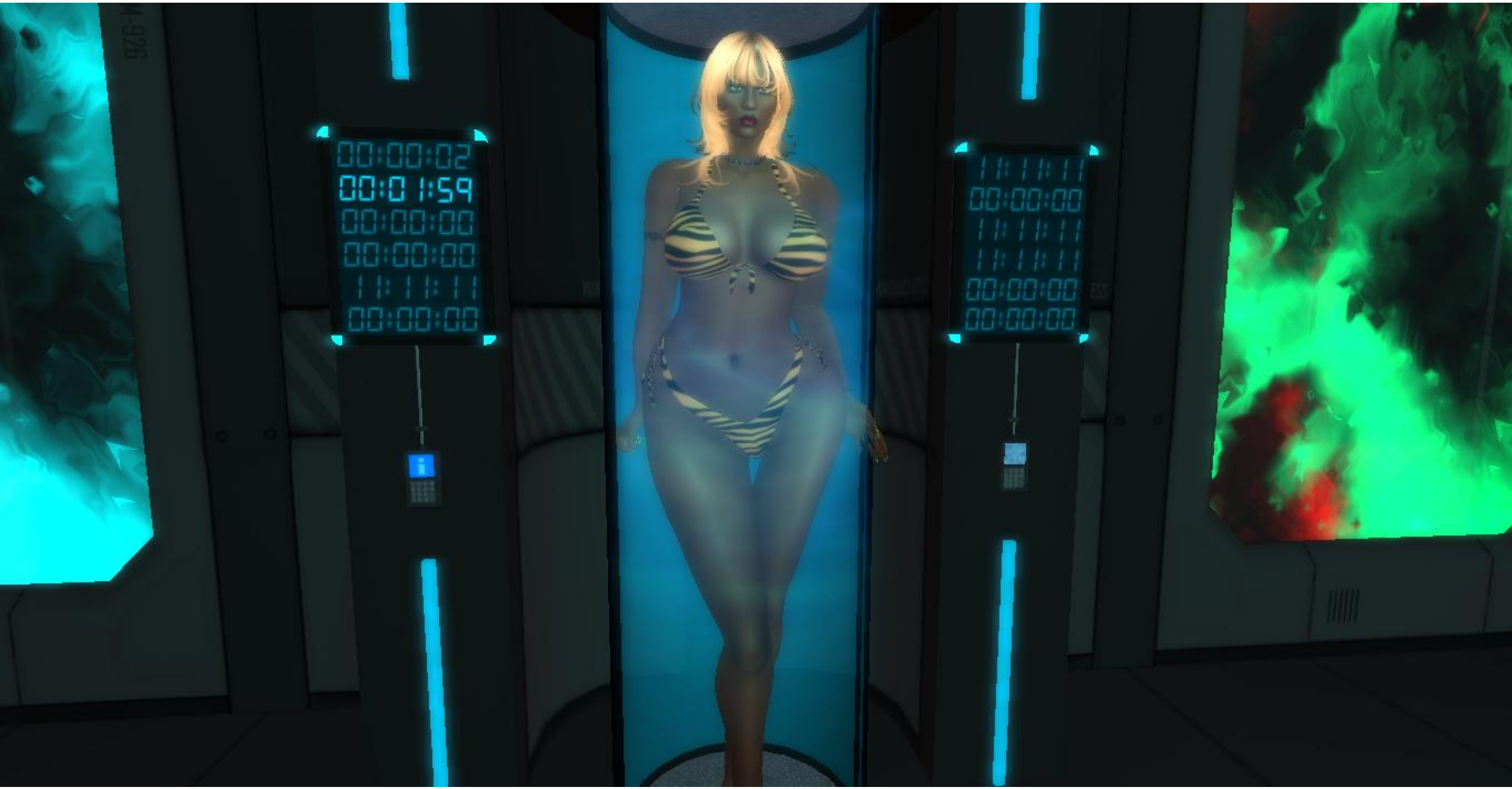
00:00:02
00:01:59
00:00:00
00:00:00
11:11:11
00:00:00
11:11:11
00:00:00
11:11:11
11:11:11
00:00:00
00:00:00

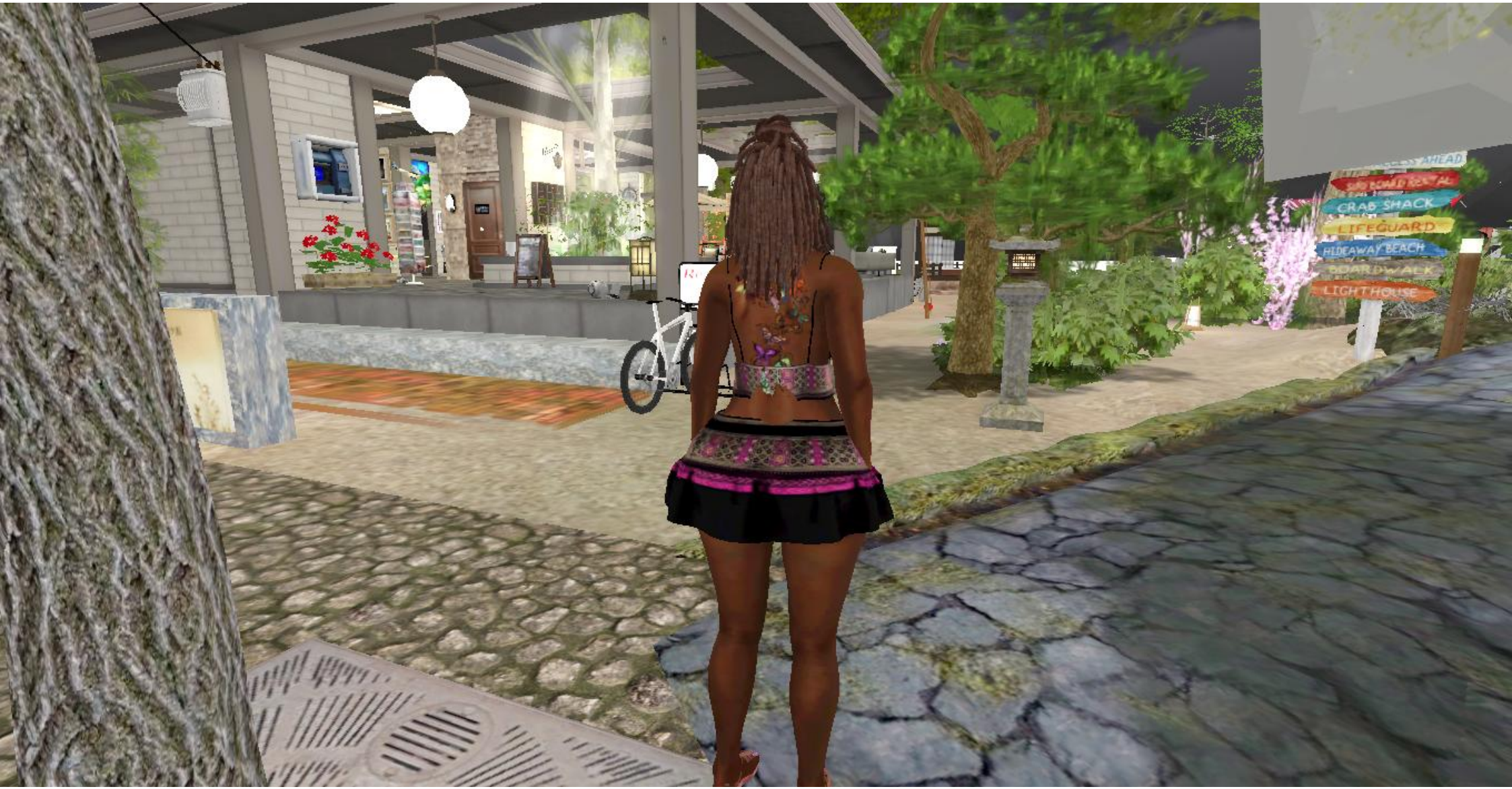
CRAB SHACK
LIFEGUARD
RIDEAWAY BEACH
LIGHTHOUSE

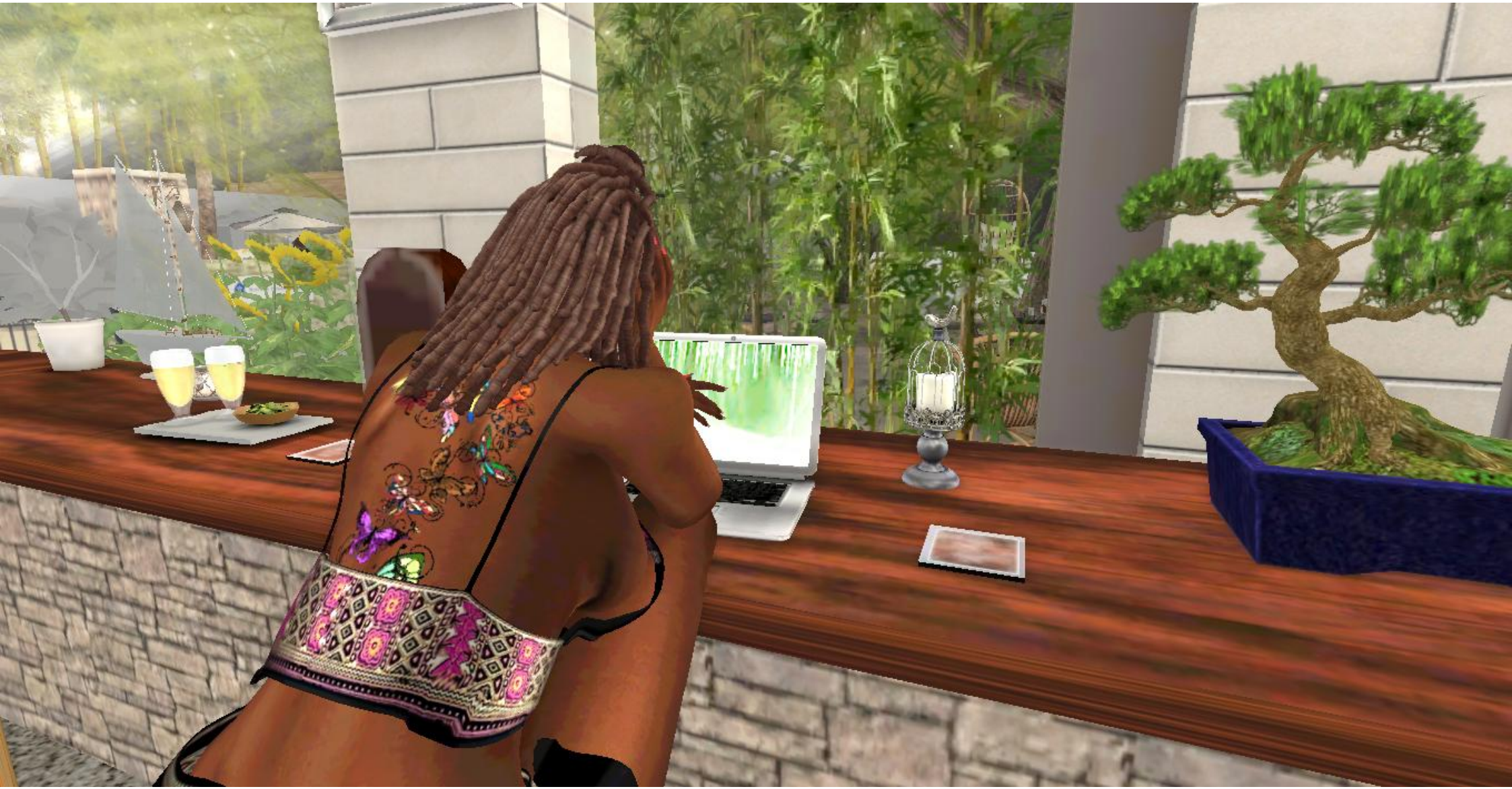

授受所

Mars Base
Flight 0666 XX:XX:XX Hangar B
DELAYED
Ishimura
Flight 1427 XX:XX:XX Hangar A
DELAYED
-426
Flight 1966 XX:XX:XX Hangar B
DELAYED
USS Event Horizon
Flight 1997 XX:XX:XX Hangar A
DELAYED
Flight 1979 XX:XX:XX
DELAYED
USS Nostromo

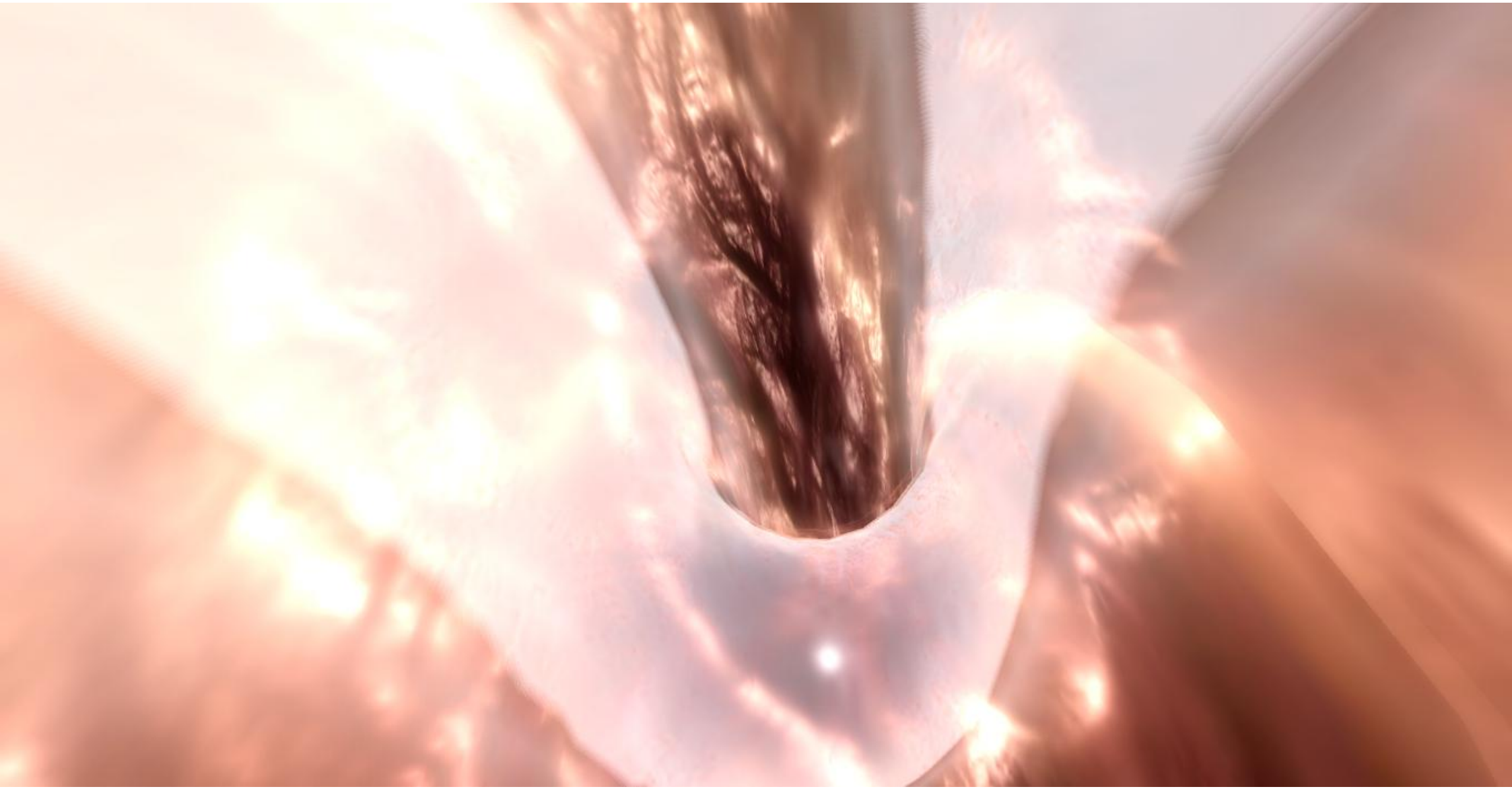

DOOR
CONTROL
MAINTENANCE

LOGGING VISITORS

NASTRAND Corp.
STATION LOCKED

OXYG
RCTR

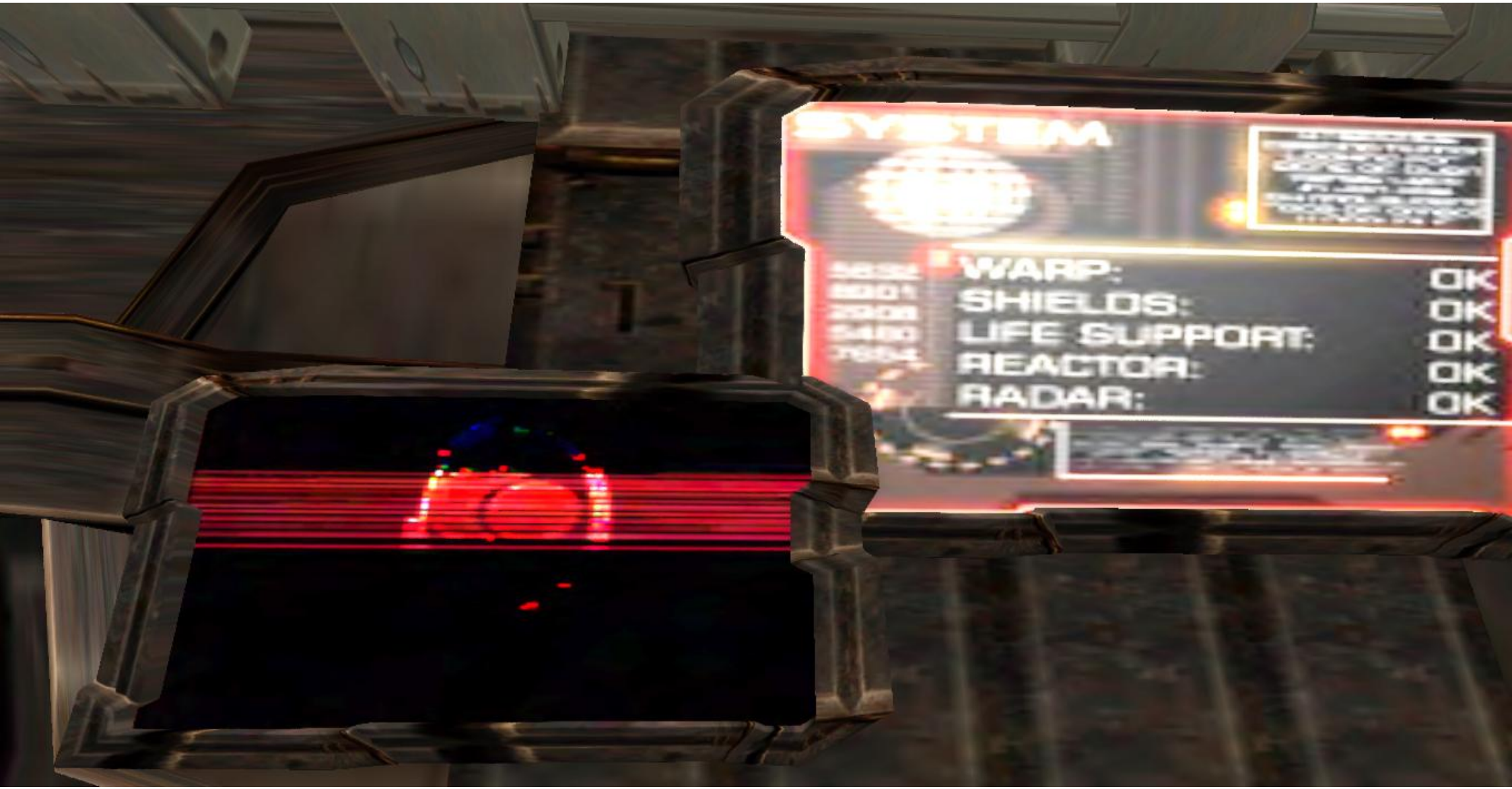
SYSTEM
WARP: OK
SHIELDS: OK
LIFE SUPPORT: OK
REACTOR: OK
RADAR: OK

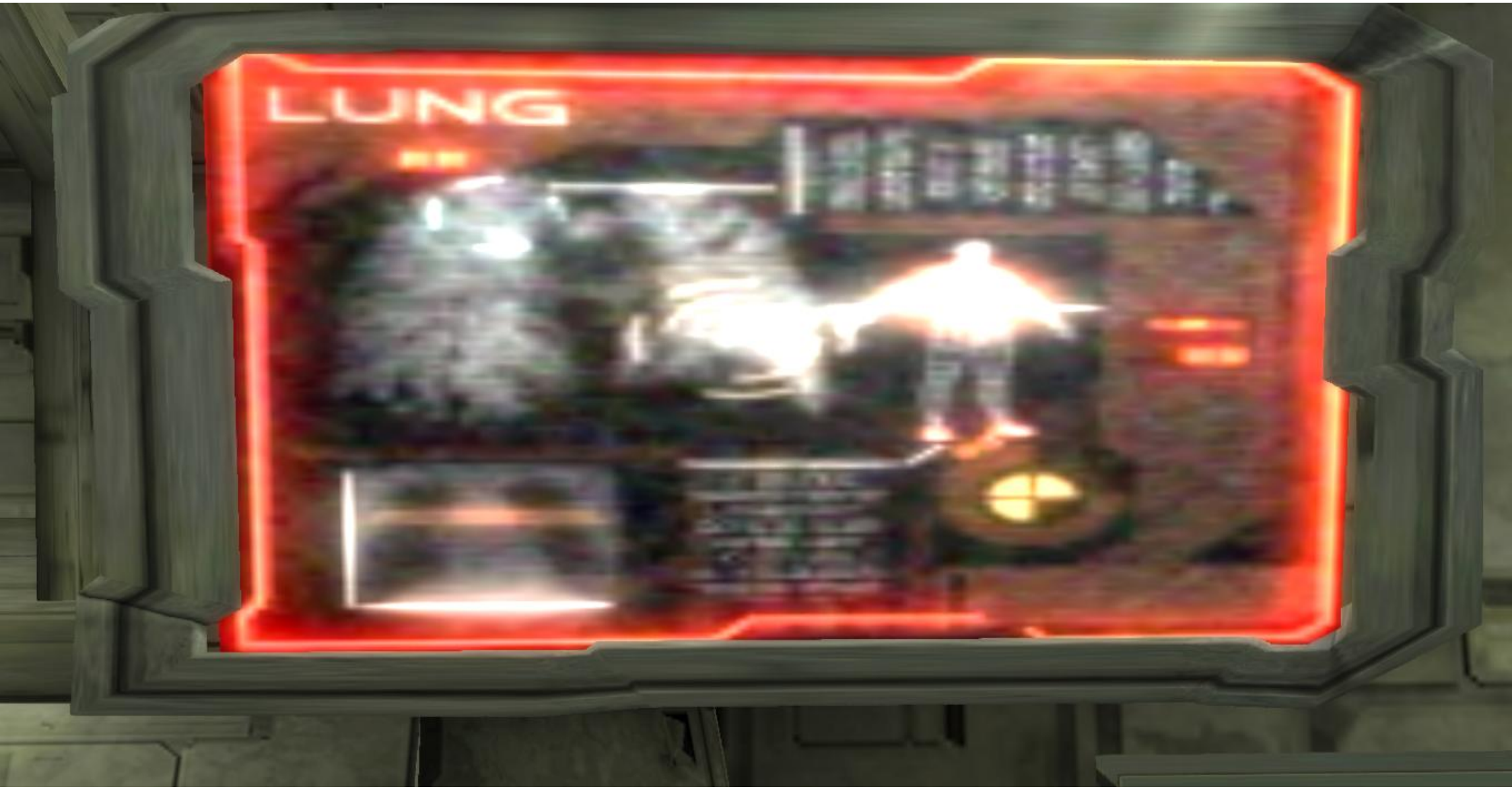
LUNG

ISO-B

ISO-B

MC-B
MUTATION COMPLETE

MC-2
MUTATION COMPLETE

MB
MC-A

MB

SHIP'S MORGUE
NCS PERSEPHONE

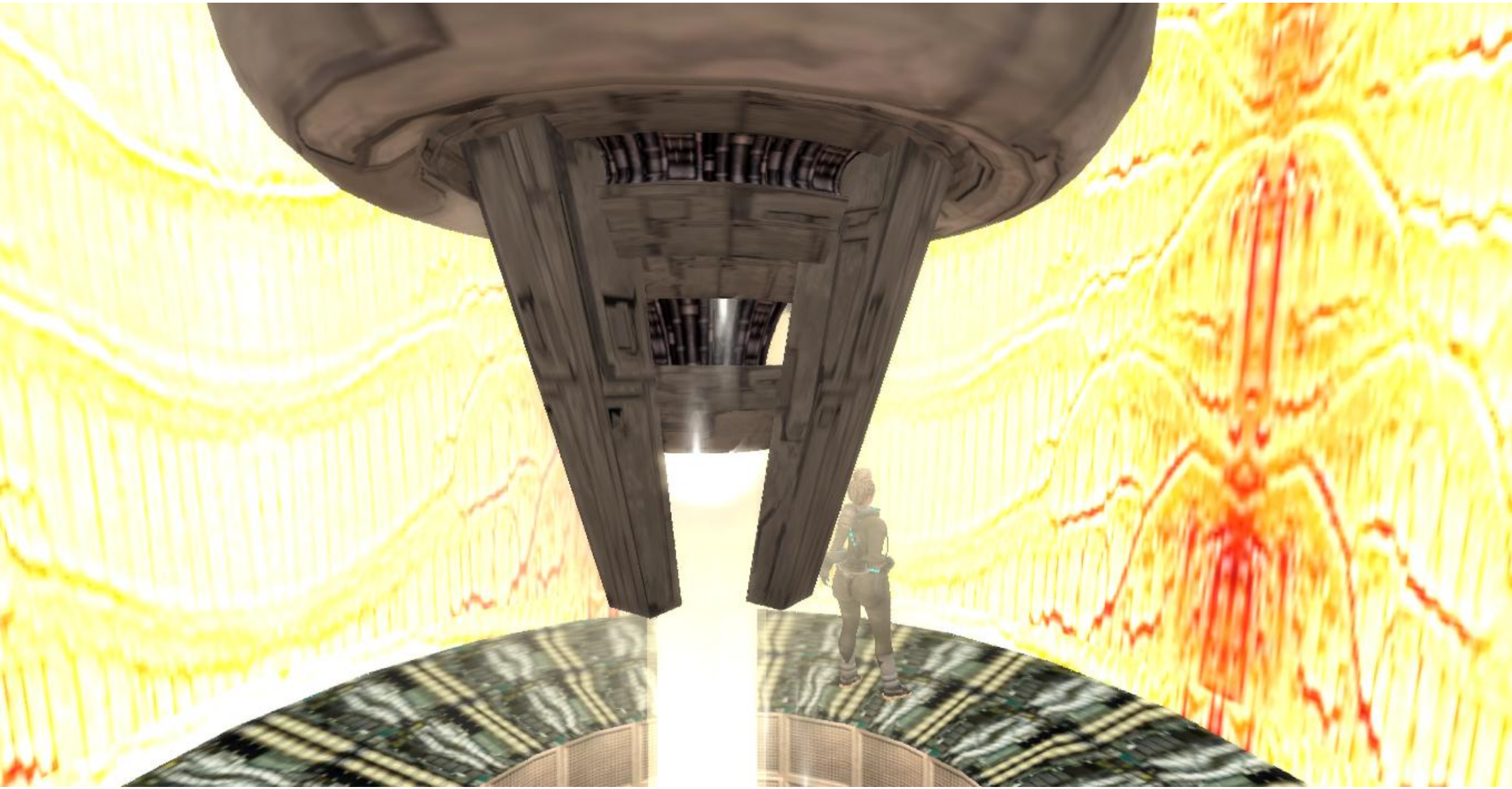

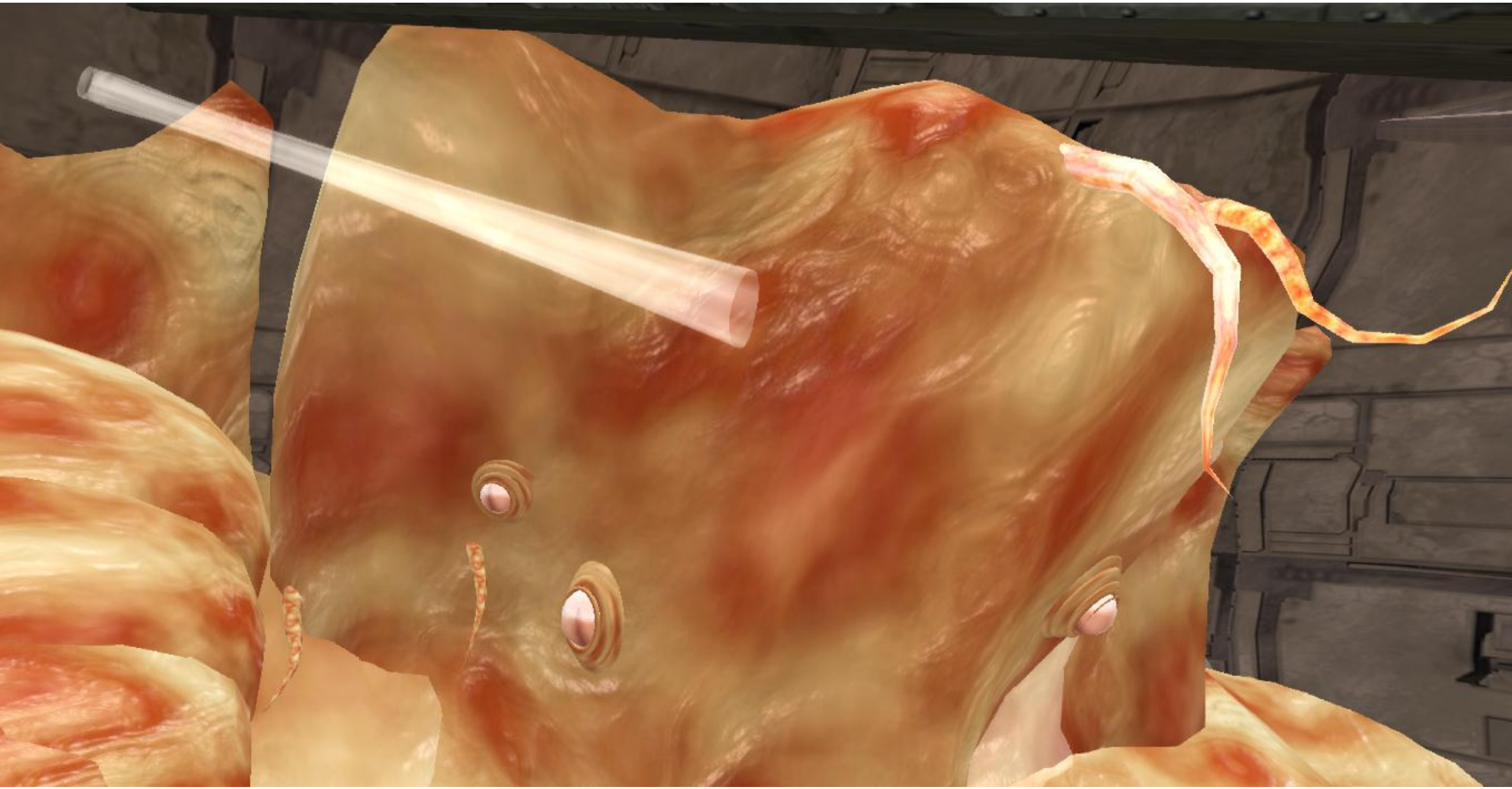

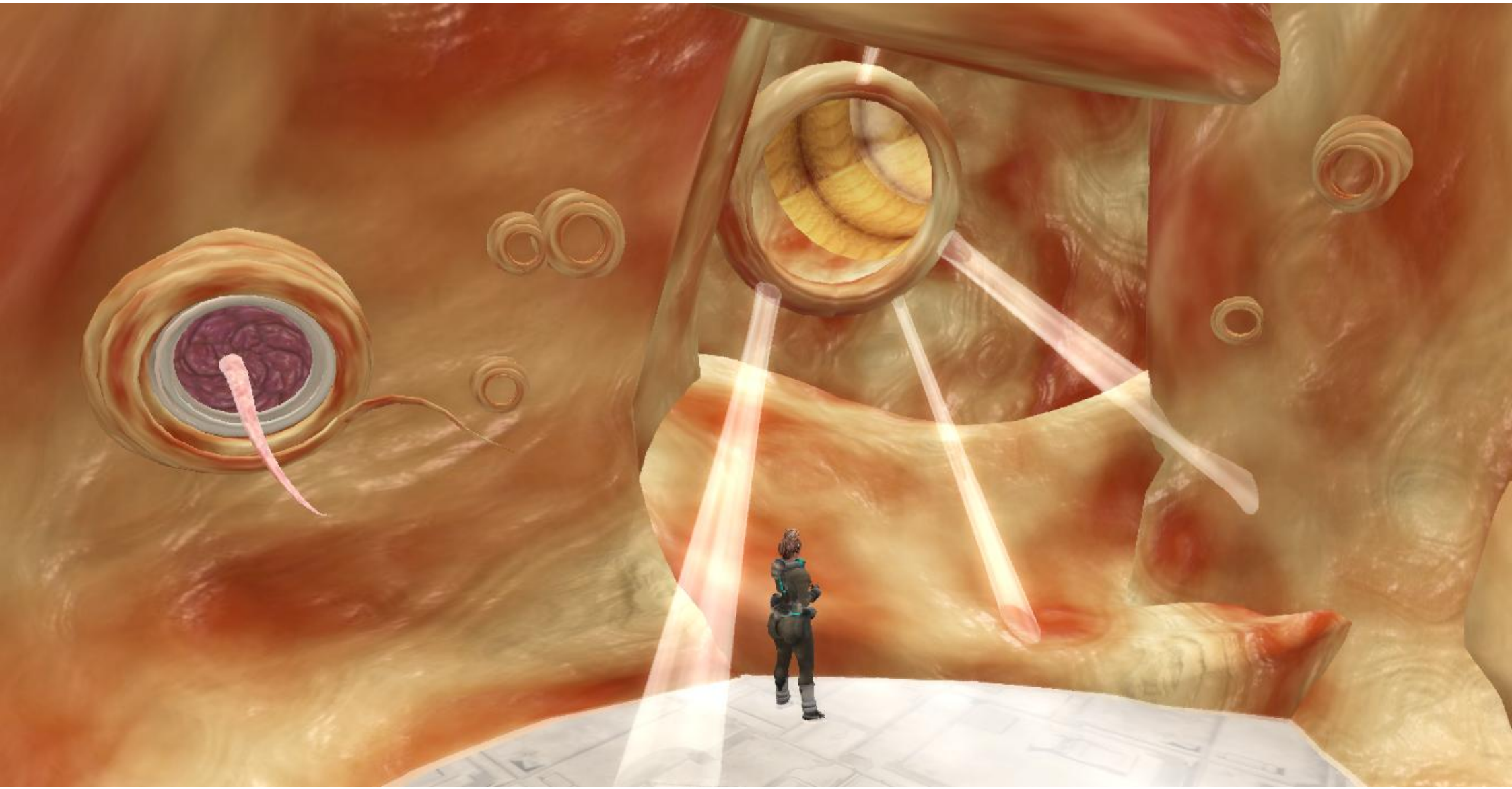

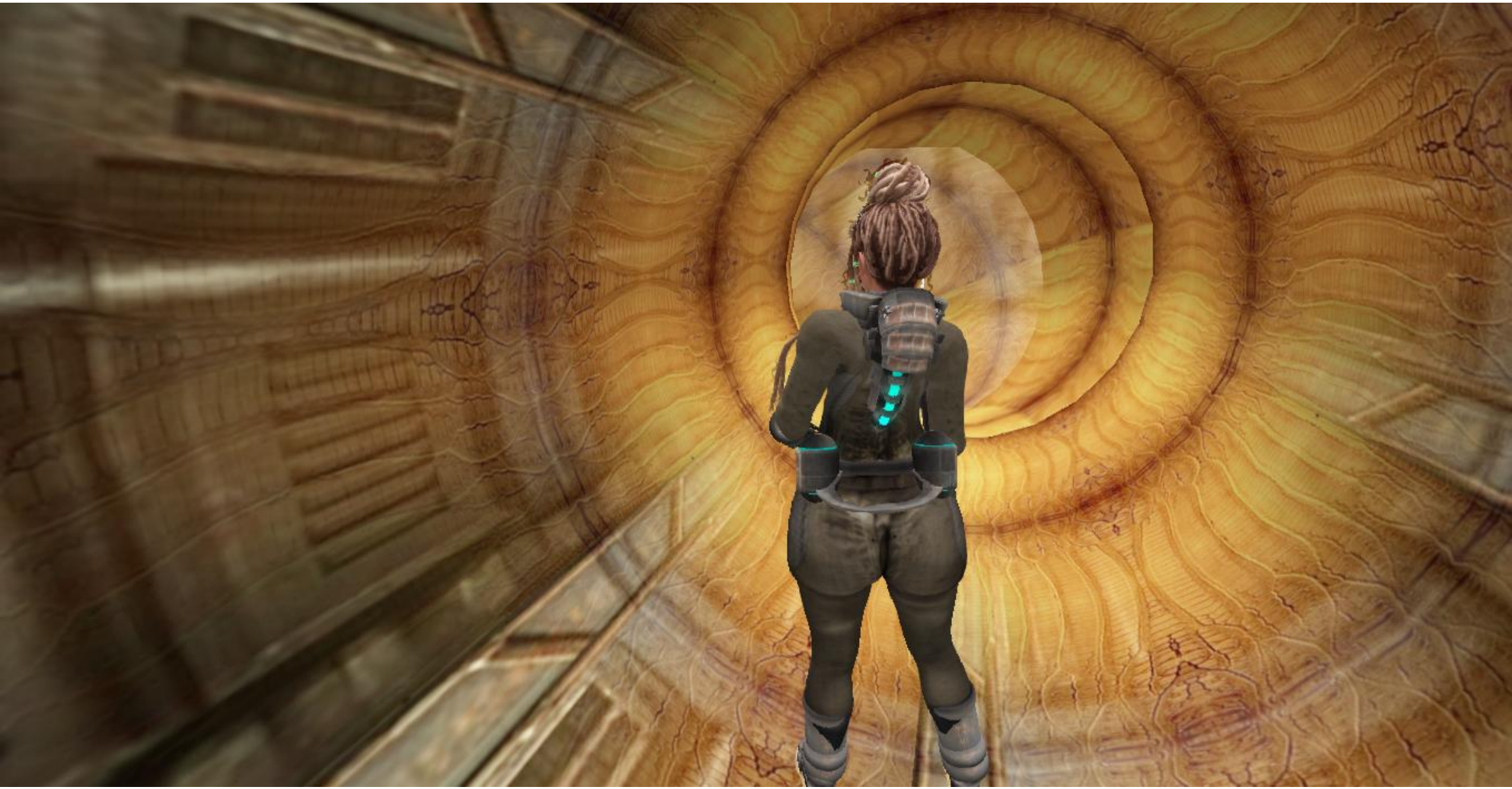

MASKS ON!

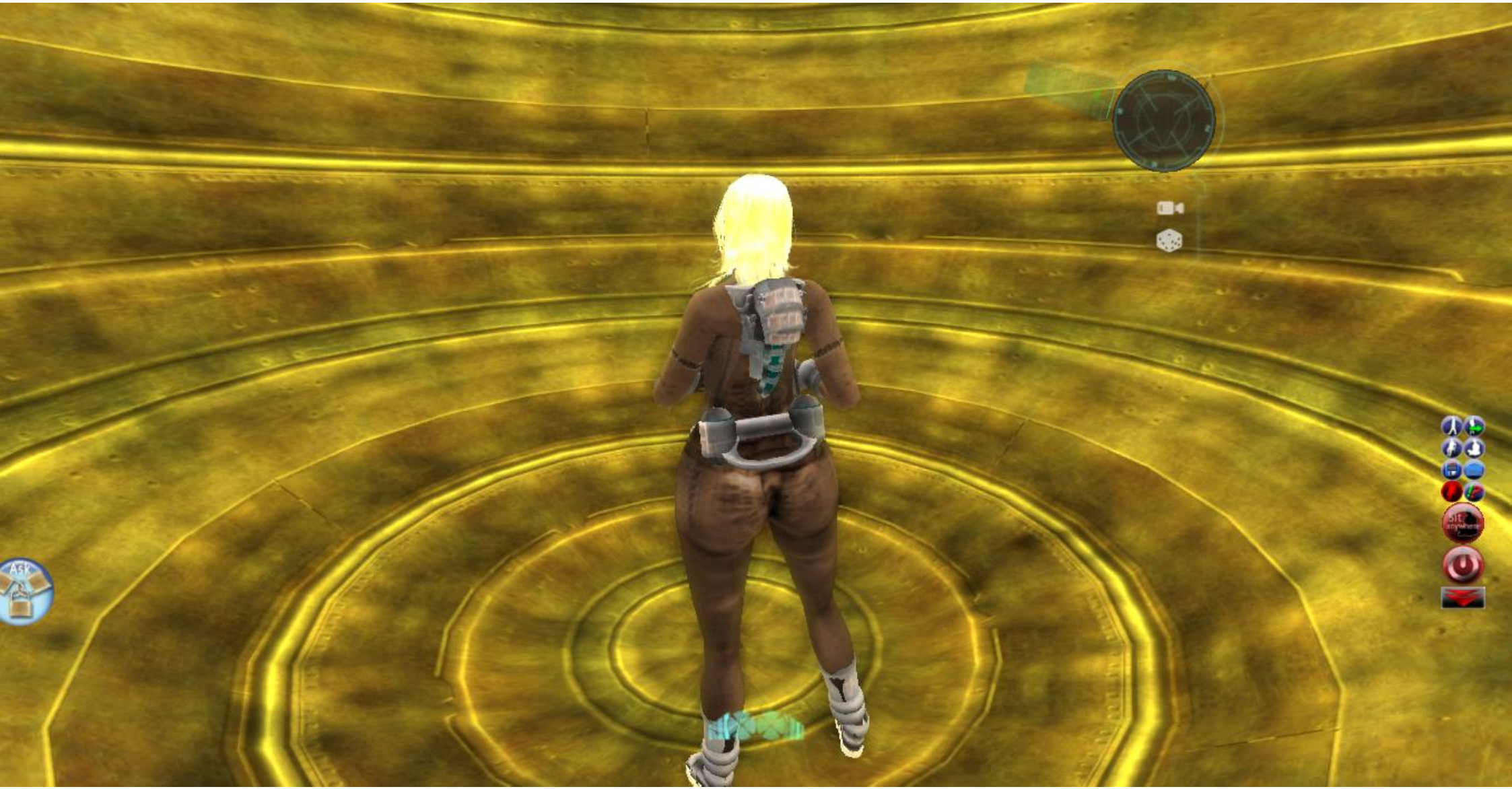

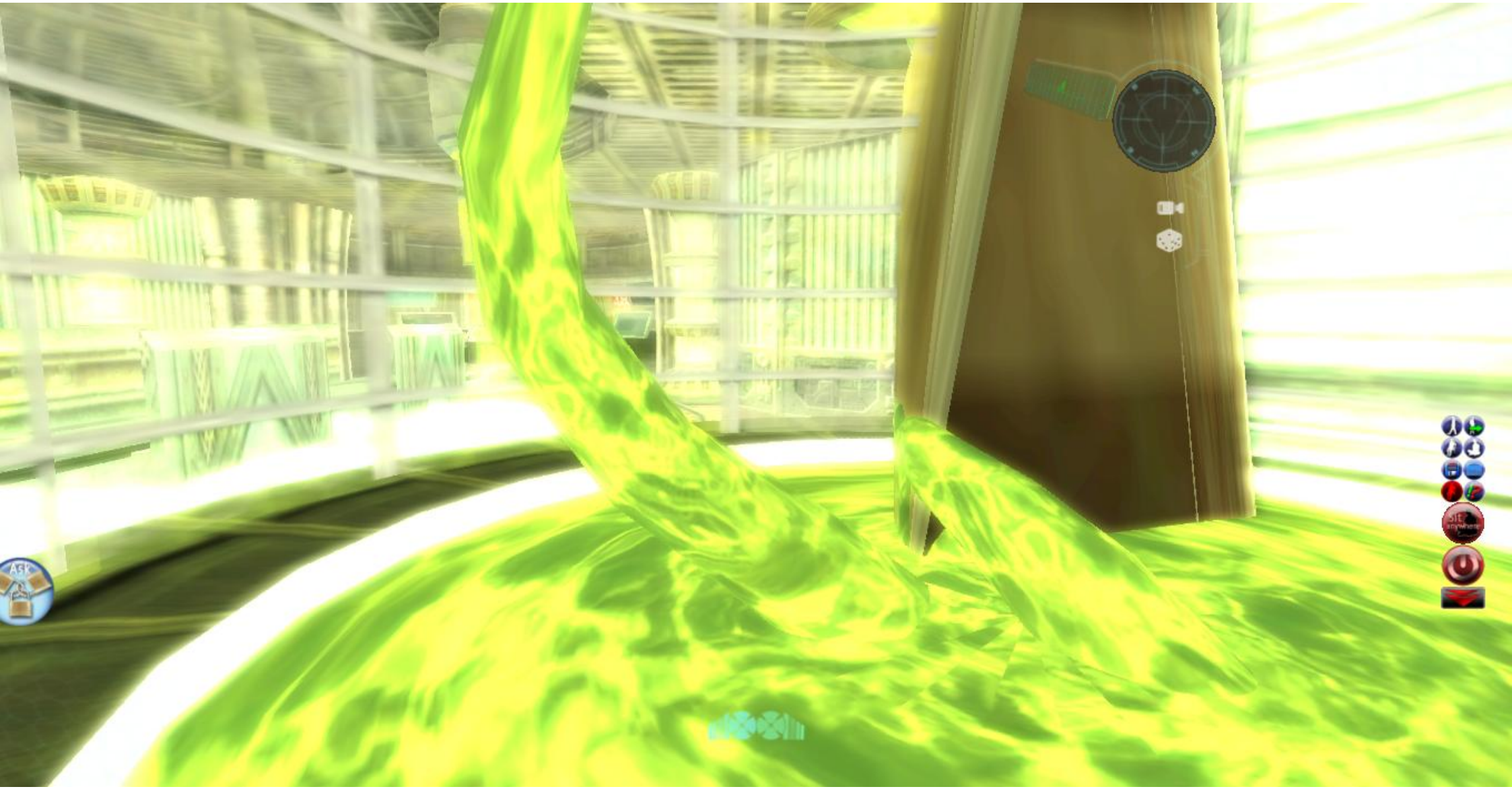

Аватар
Обшение
Мир
Строить
Содержимое
Помощь
RLVa
Расширенное
Разработка
Gibson (173, 129,
Поиск в Меню
Купить L
13:22:24 PDT
20.8
Земля
Свет
Doomed Ship and Nexus Prime - SciFi roleplay demons aliens doom, Gibson (173, 129, 1096) - Умеренный
Поиск
Yorkshire Land
Mambas Lost Ruins
Secret Paradise (84, ...
GLANDUIN
TRIBAL Slaves Cam...
GLANDUIN
Lily Airfield - 2nd Ru...
Saint Aubrey Airfiel...
the Shelter
Инвентарь
altairy
Menu
Sveid Heidenstam – Object
ACCESS DENIED
An Emergency Lockdown door is blocking the passage. There appears to be no way around it.
OK
Блокировать
Игнор
Nothing Detected
RADAR
В
ЮВ
СВ
Ю
С
ЮЗ
СЗ
З
Позиция...
dfjdry
Общий чат
AO

POLICE LINE DO NOT CROSS
POLICE LINE
bitches love cake

THE
MUSIC
Sounds
BETTER
WITH
you!

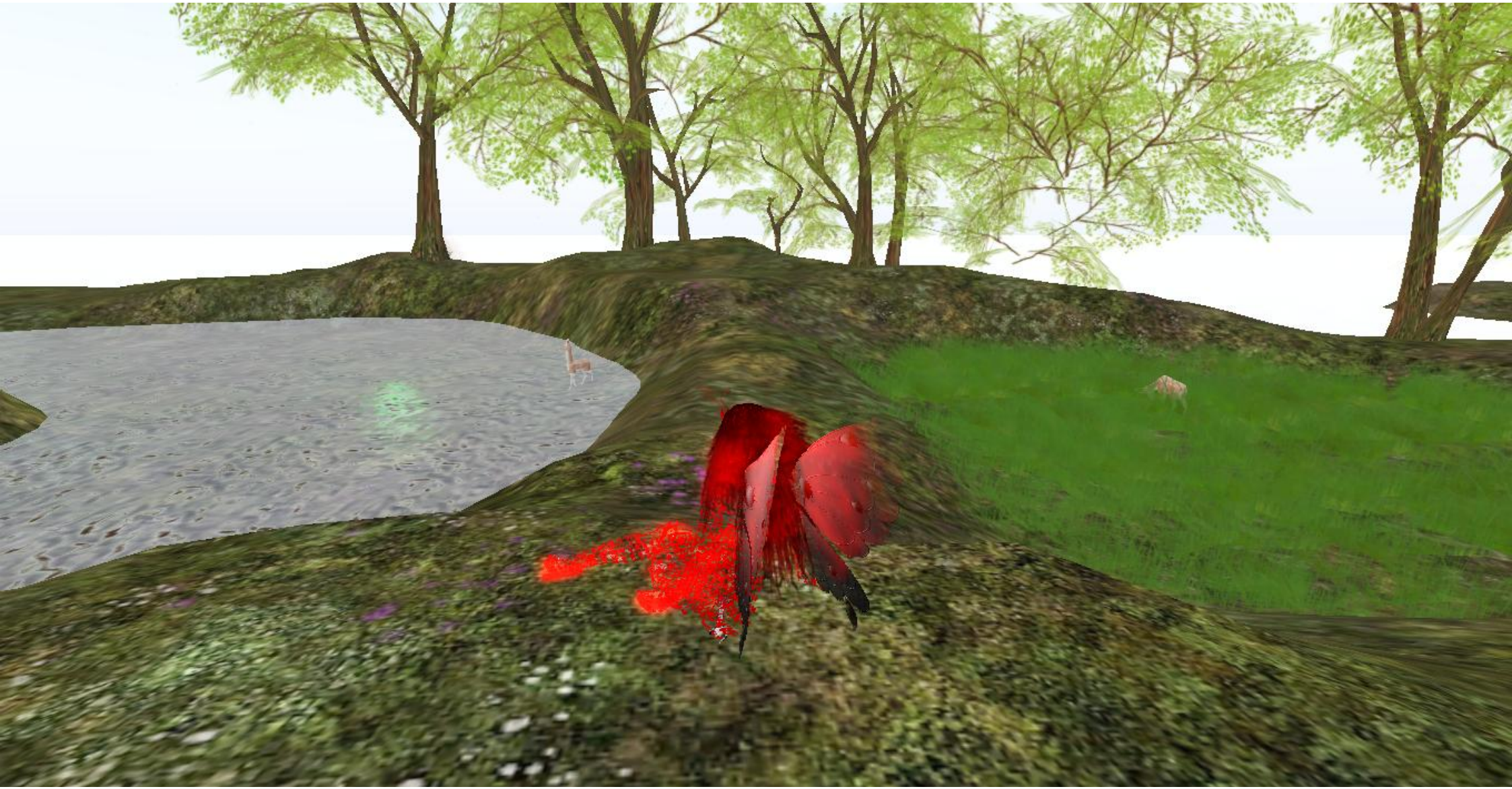

CLICK
OF A
TORCH

On/OFF
Menu
Nothing Detected
RADAR
Crystal Gadgets
ESCAPADES

SONG CONTEST
LIVERPOOL 2023
THE GOONIES

ROLL

नमस्ते
namaste
[nah-mas-tay] sanskrit
I honor the place
in you in which the
entire universe dwells. I
honor the place in you
that is love, truth, light,
and peace. When you are
in this place in you, and I
am in this place in me,
we are one.

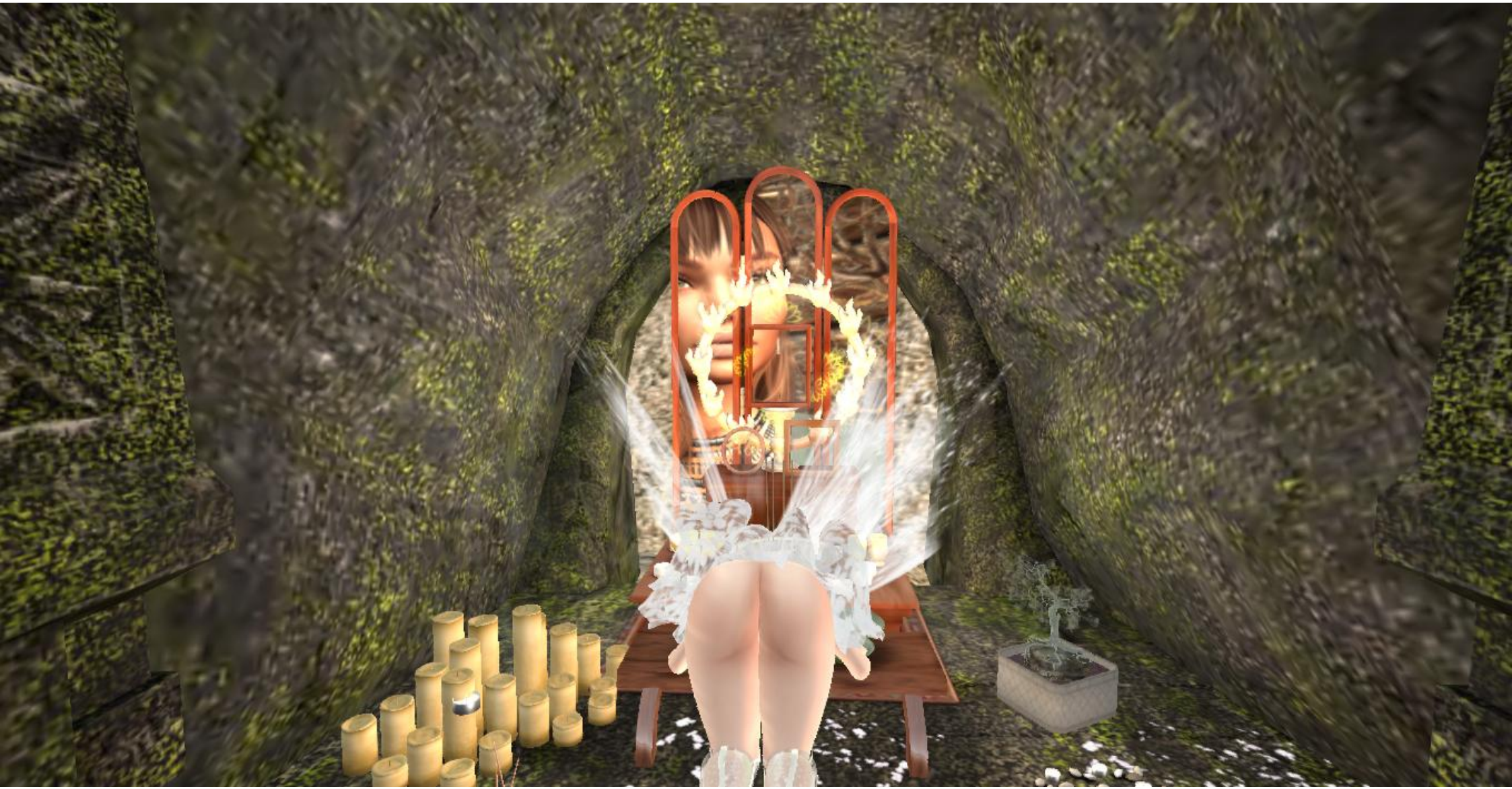

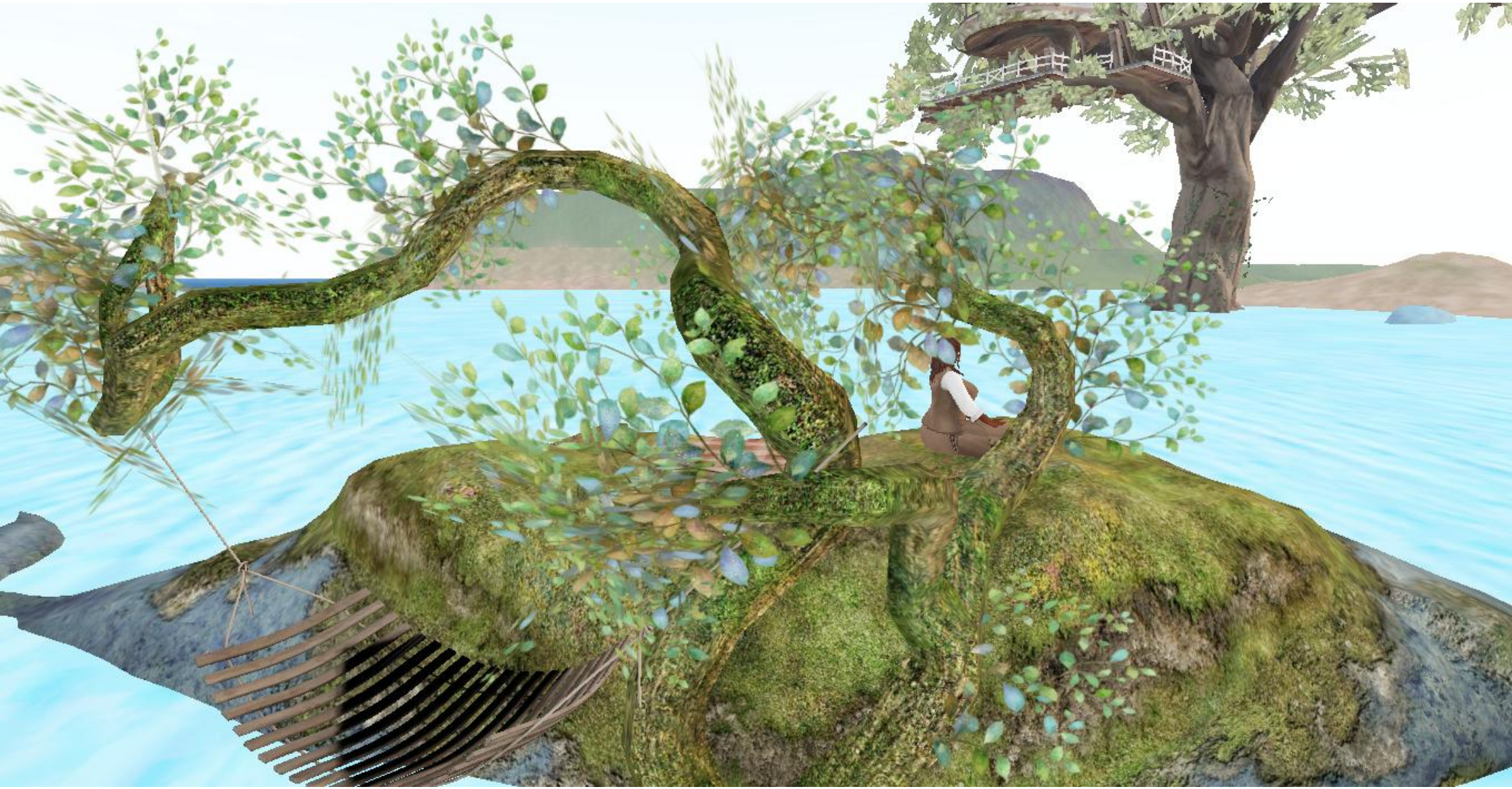

Fanta
Have you tried it?

SMOKING AREA
喫煙所
クツ底をわざわざ焼く意味、全く無い。
Instead of turning off the cigarette butt at the bottom of the shoe, you should turn it off with an ashtray.
過度な喫煙、平穏乱す。
Excessive smoking becomes stress of each other.
火を消さずに灰皿に捨てると、余計な煙が増えて味がわからなくなる。
If you throw it away in an ashtray without extinguishing the fire of the cigarette, extra smoke will increase and the taste will not be known.

アサヒ
ビール
NANTUCKET
LOBSTER CO

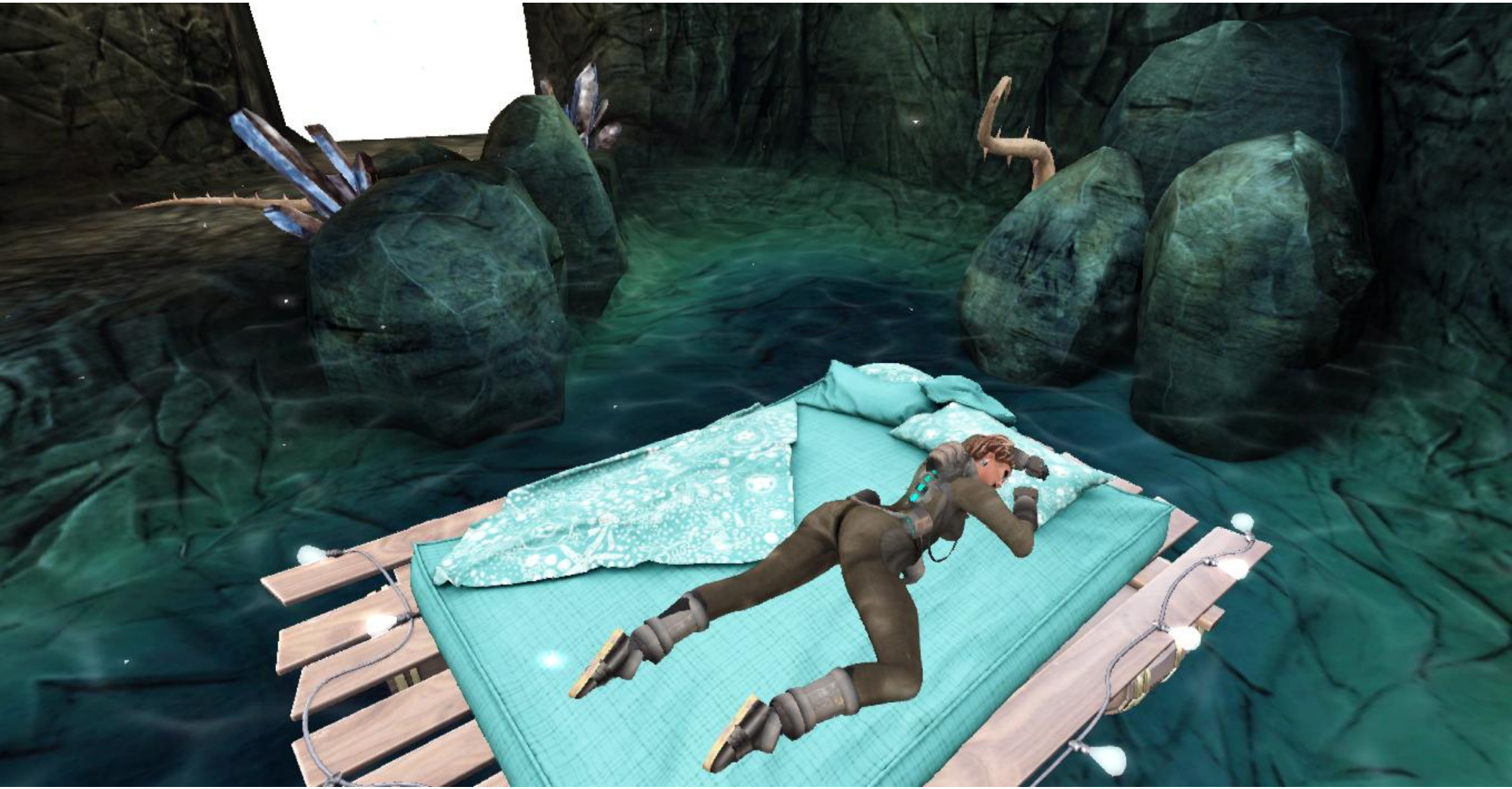

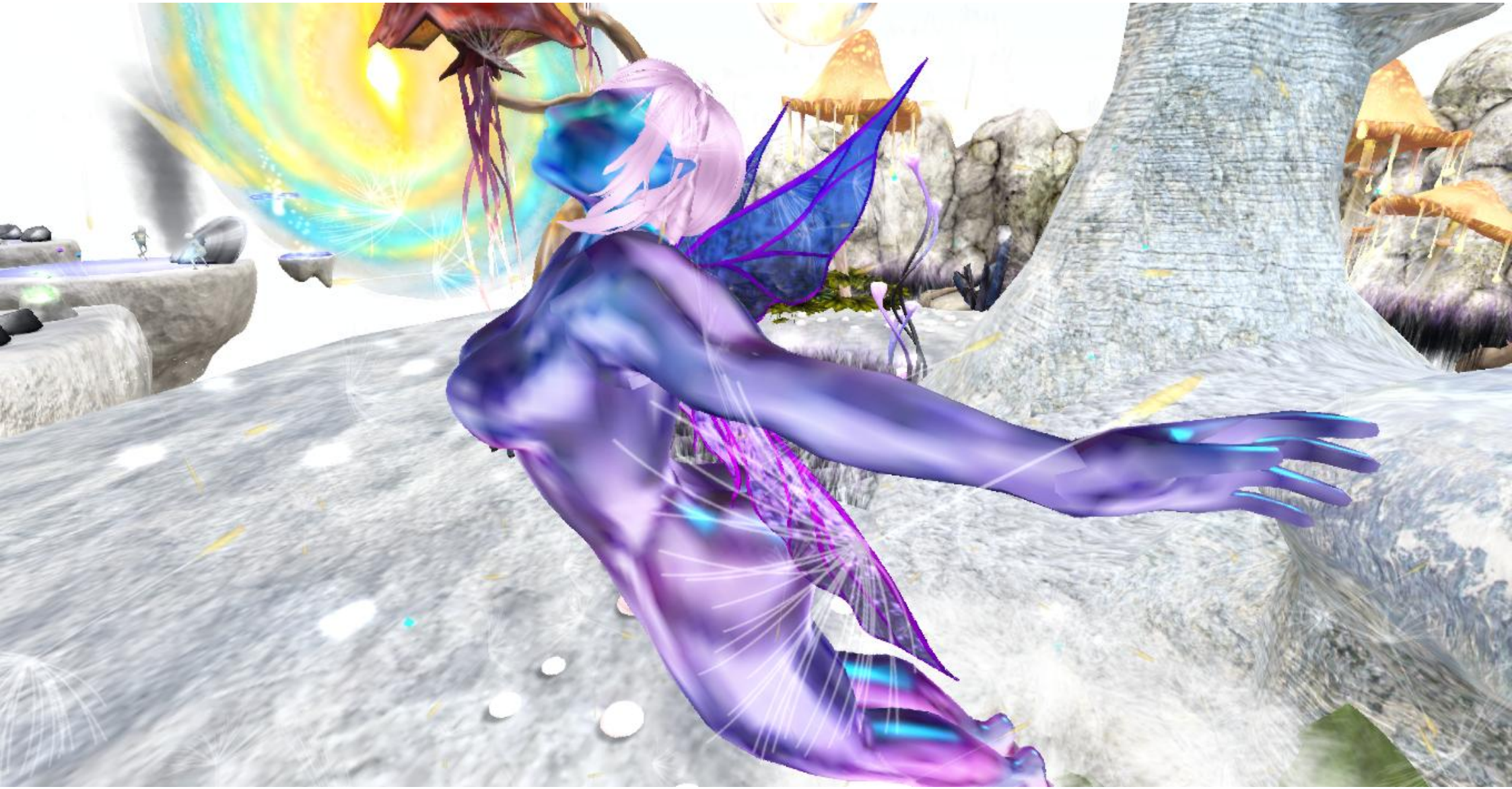

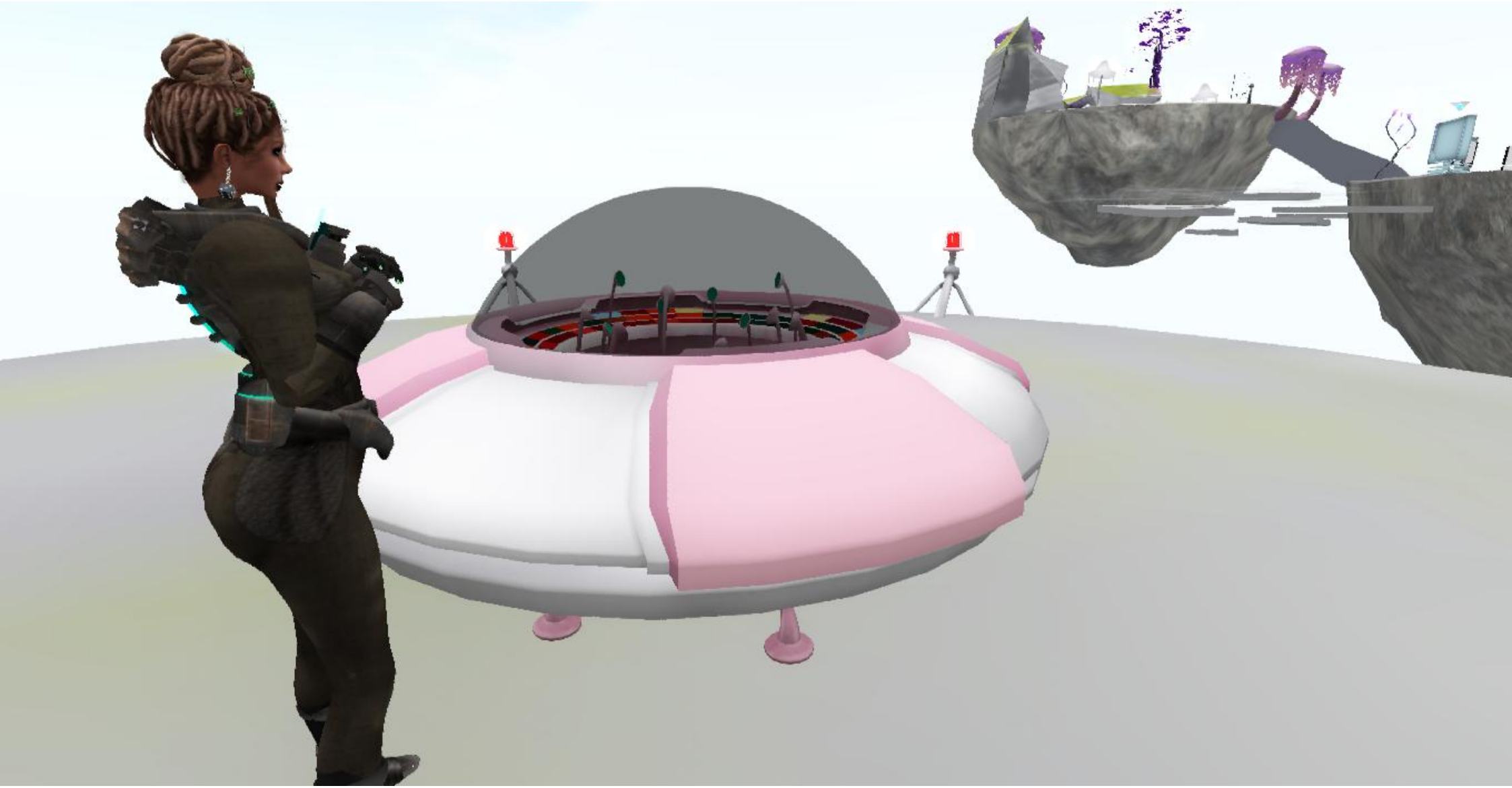

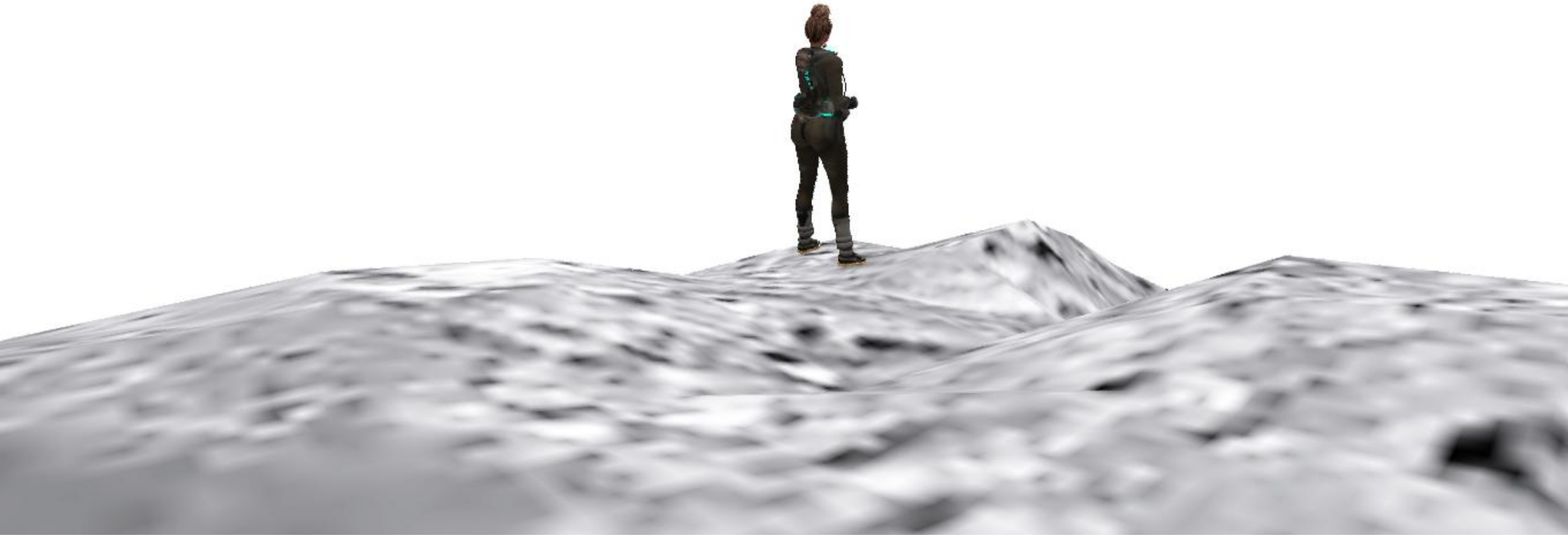

LUNA OAKS
galleria

Second Life Information
Found a Bug?
Second Life Information

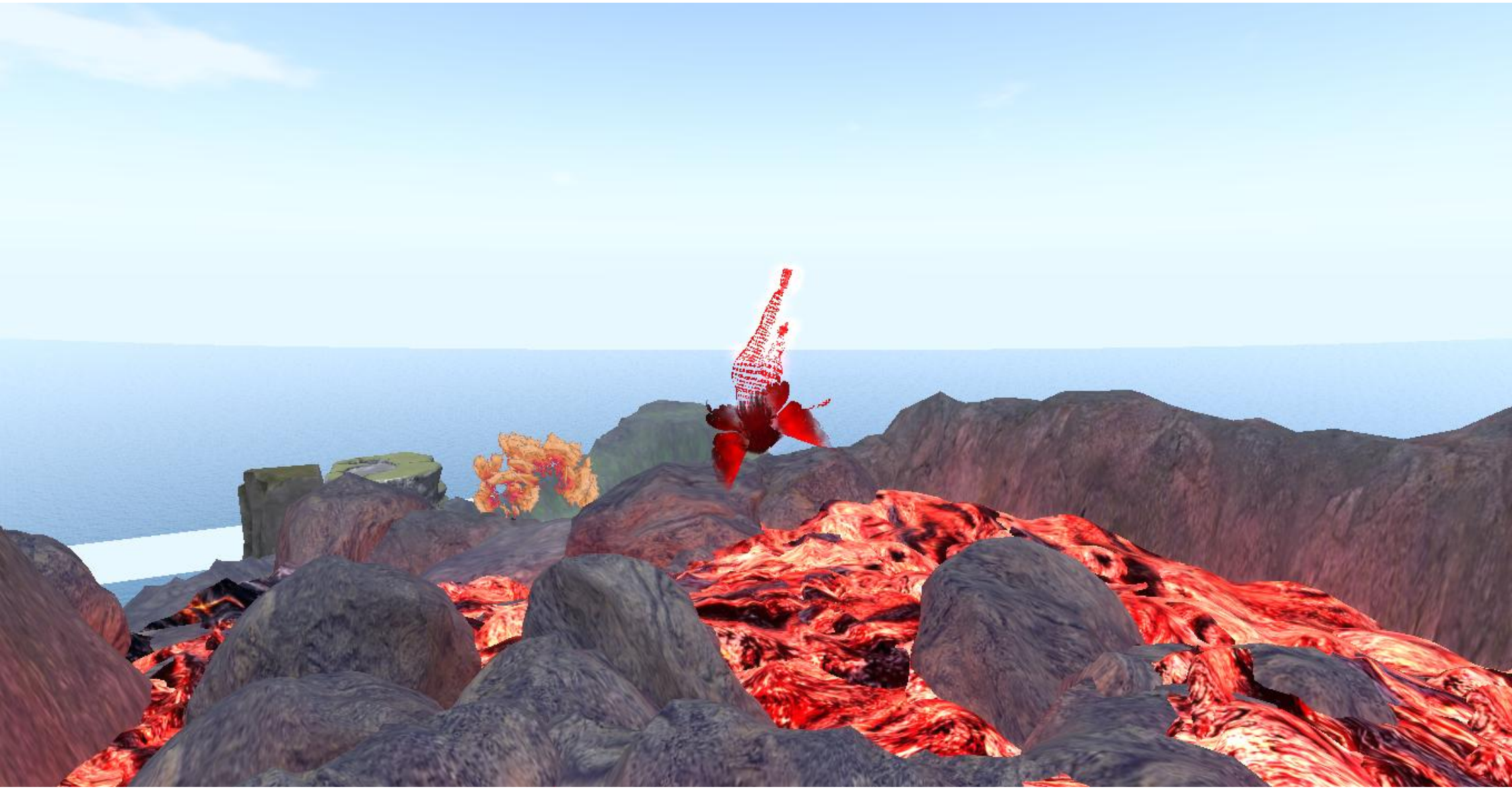

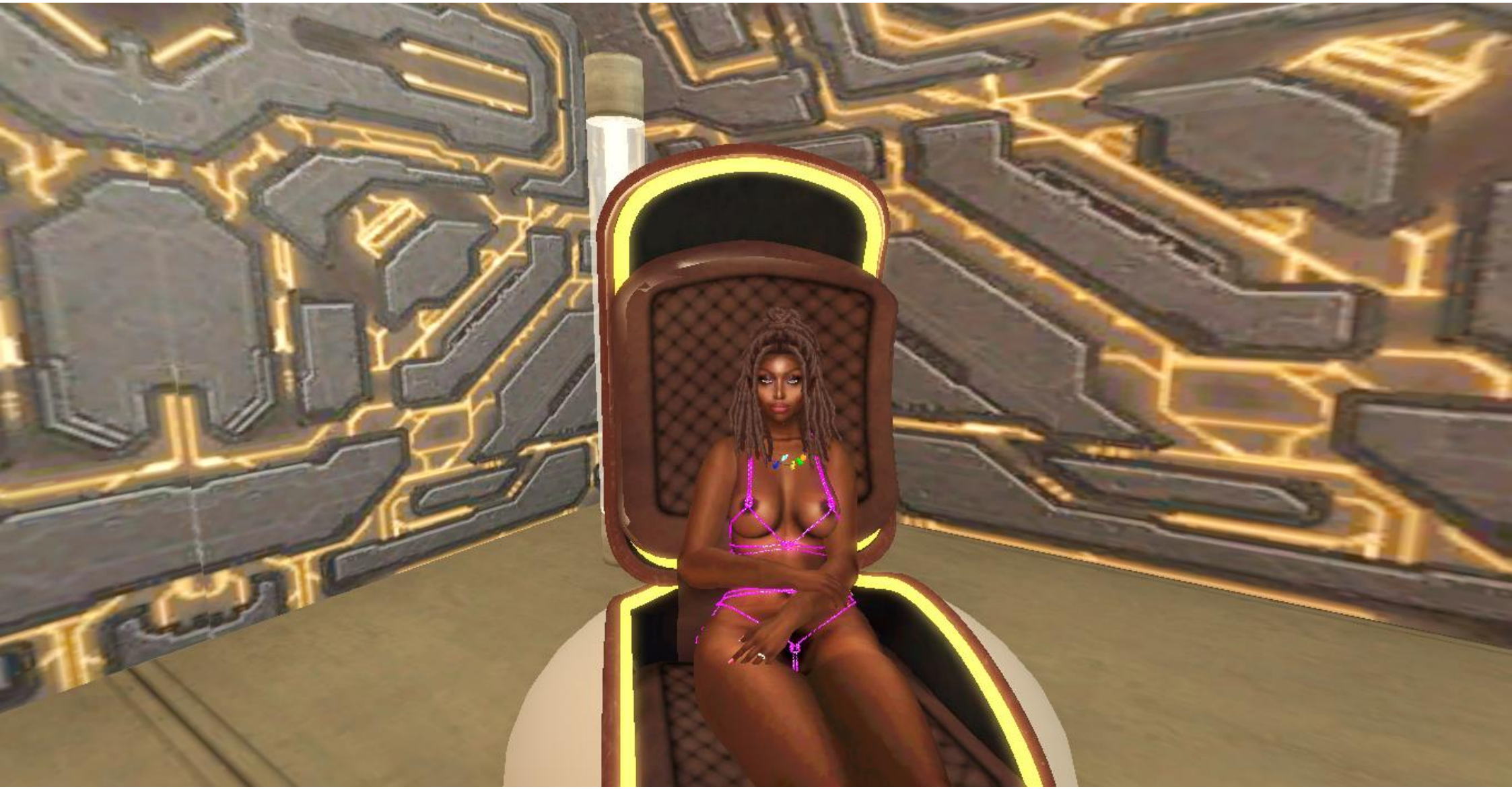

OPEN 24 HOURS
ODYSSEY

HOSPITAL
SKINZ TRINITY
NOW HIRING

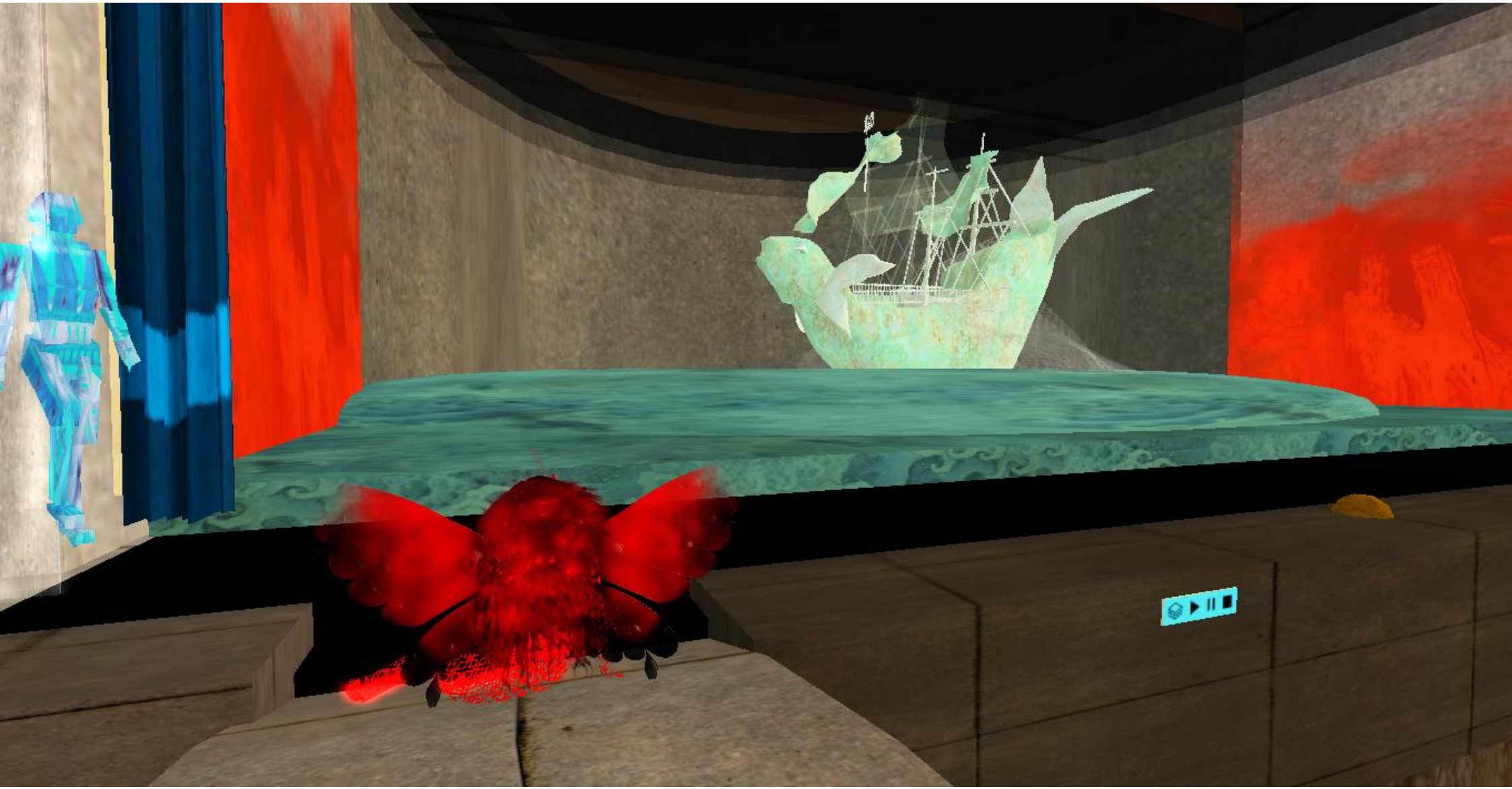

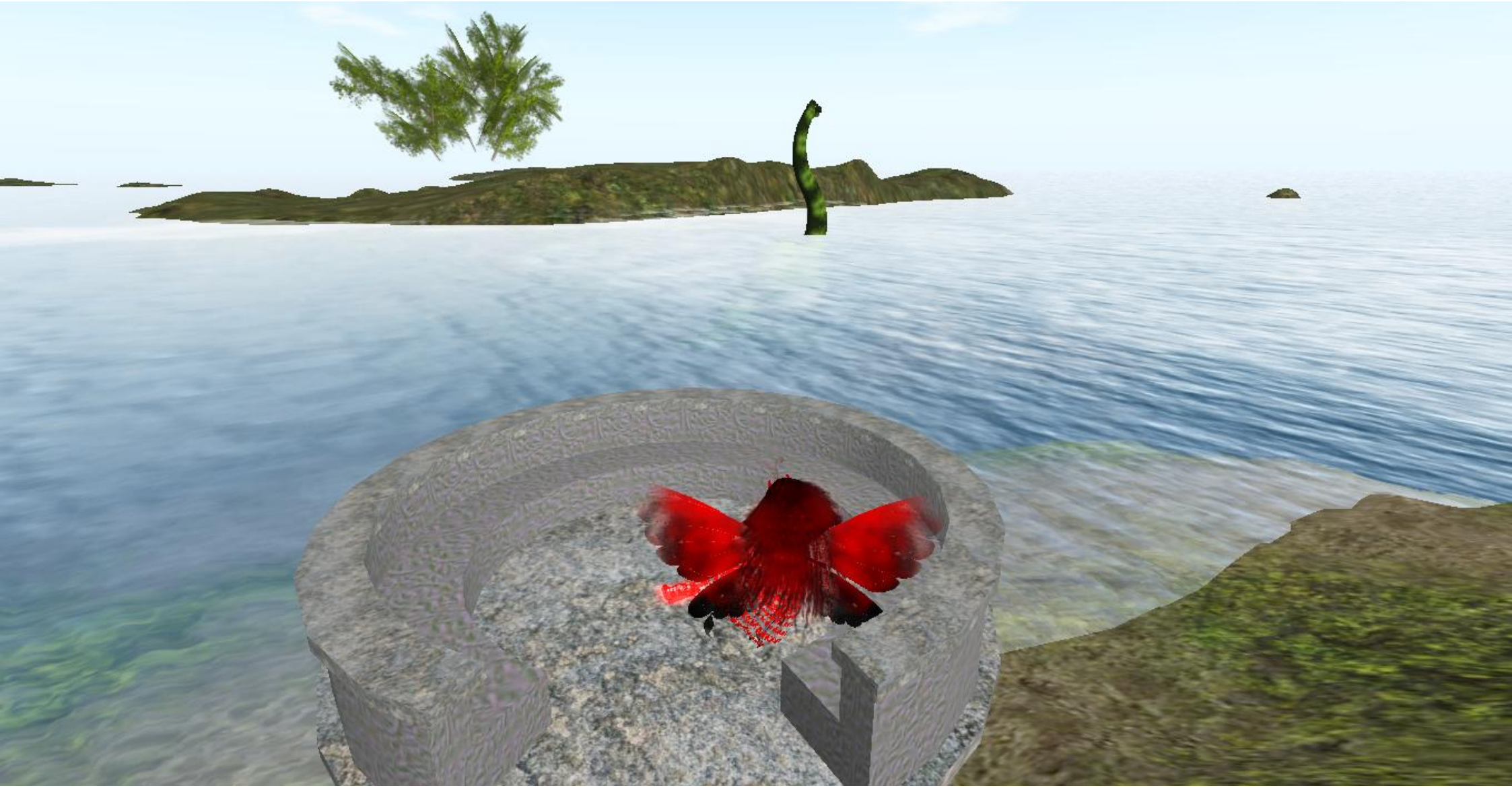

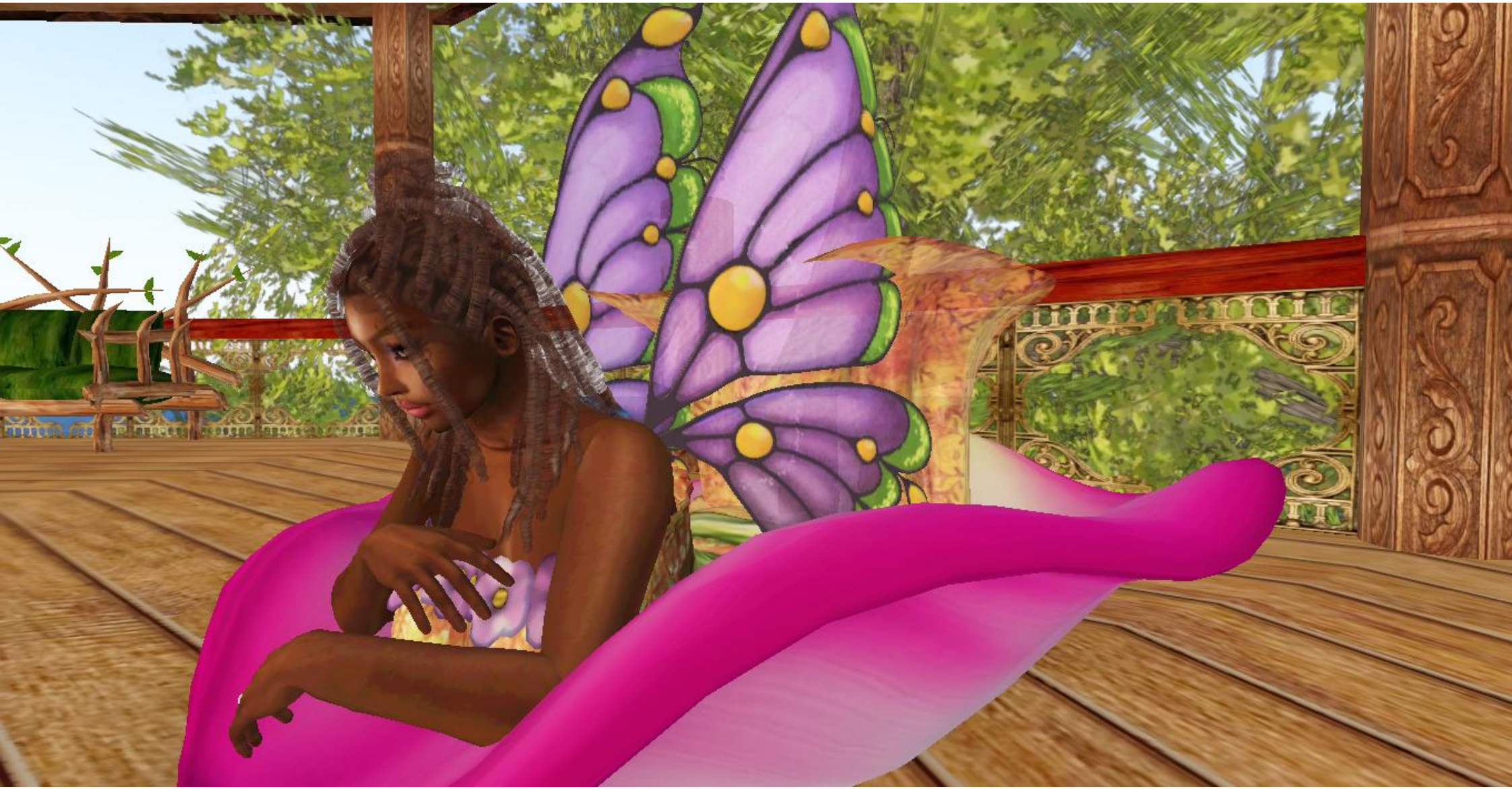

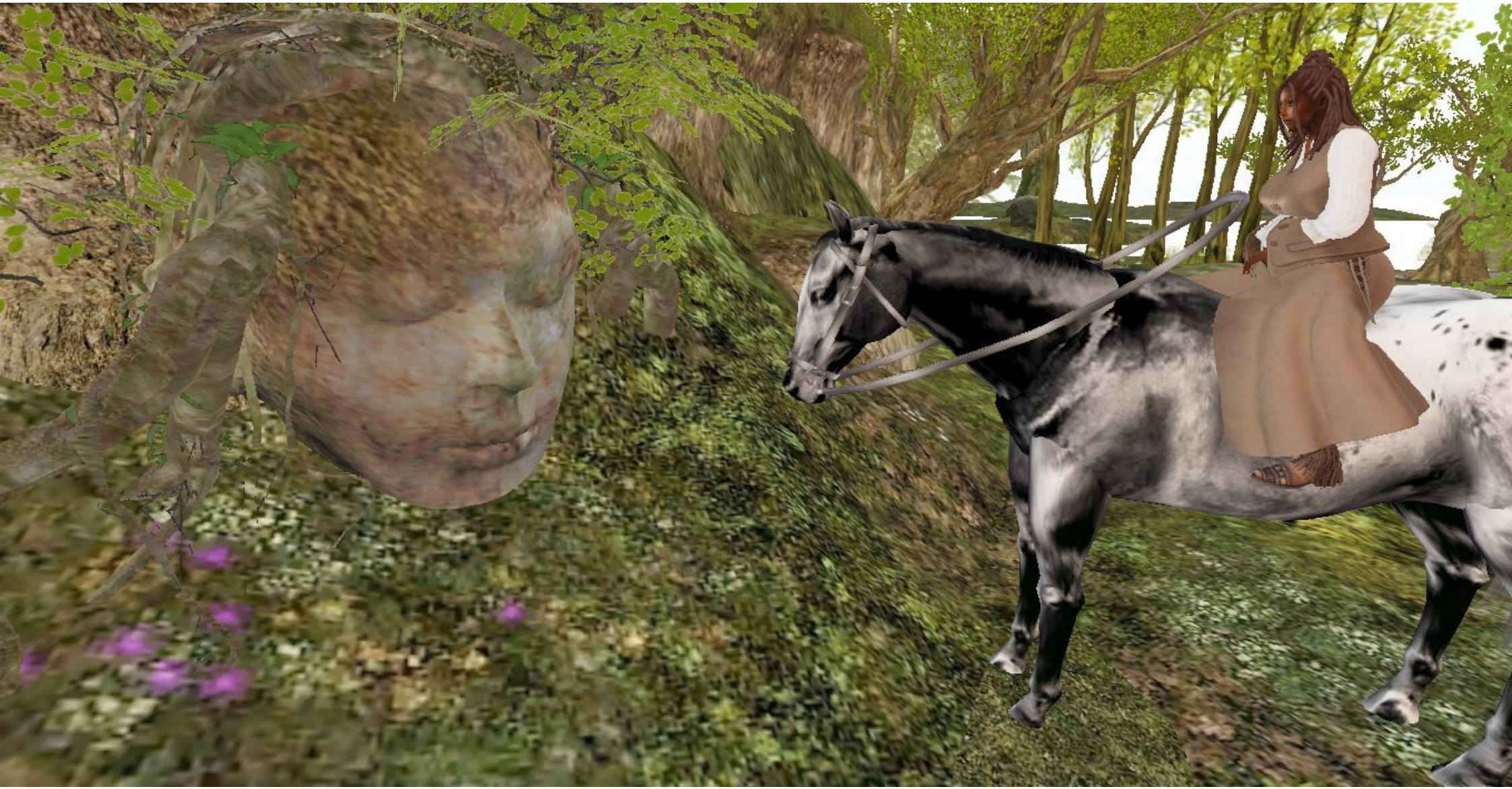

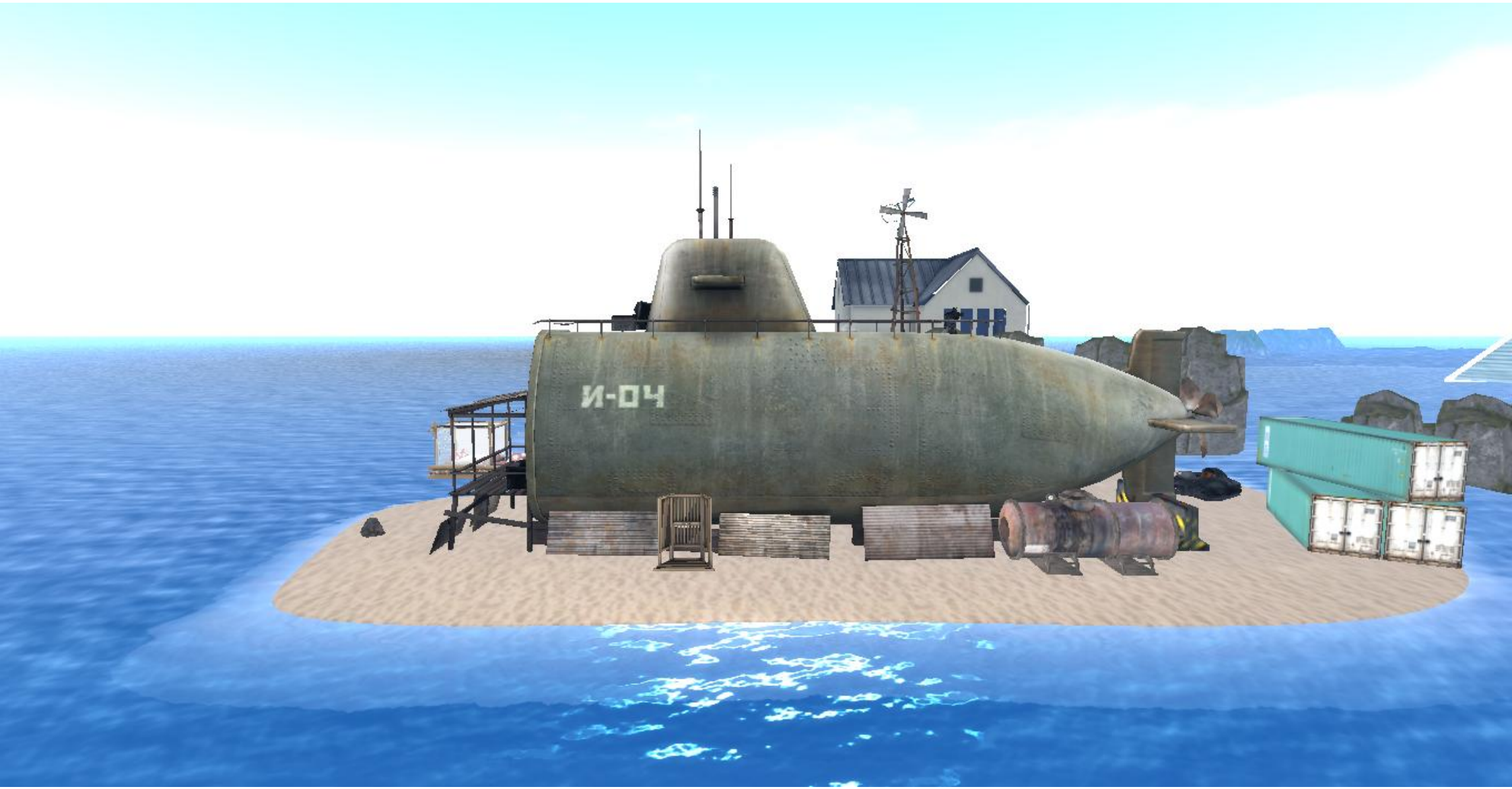
И-04

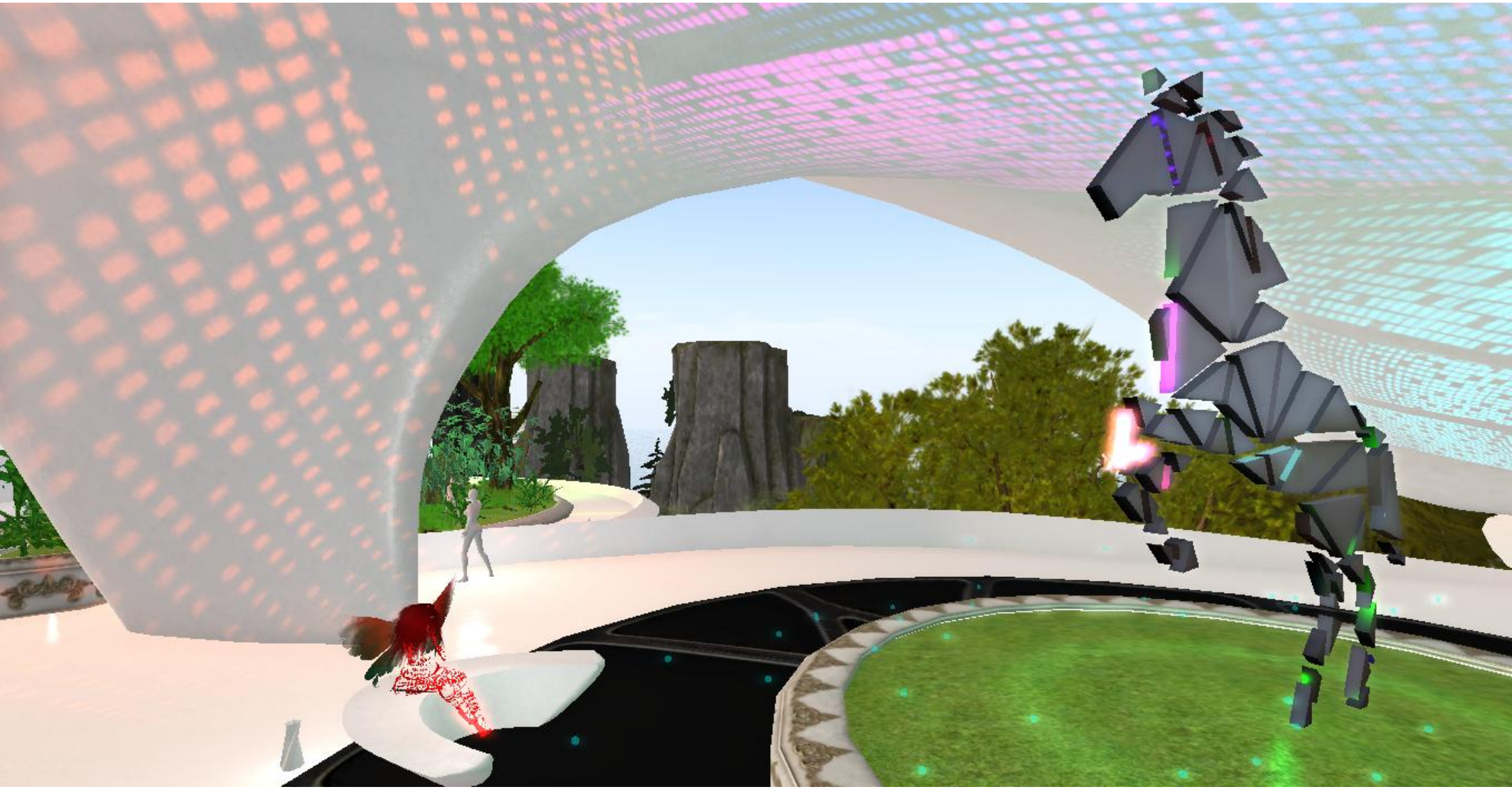

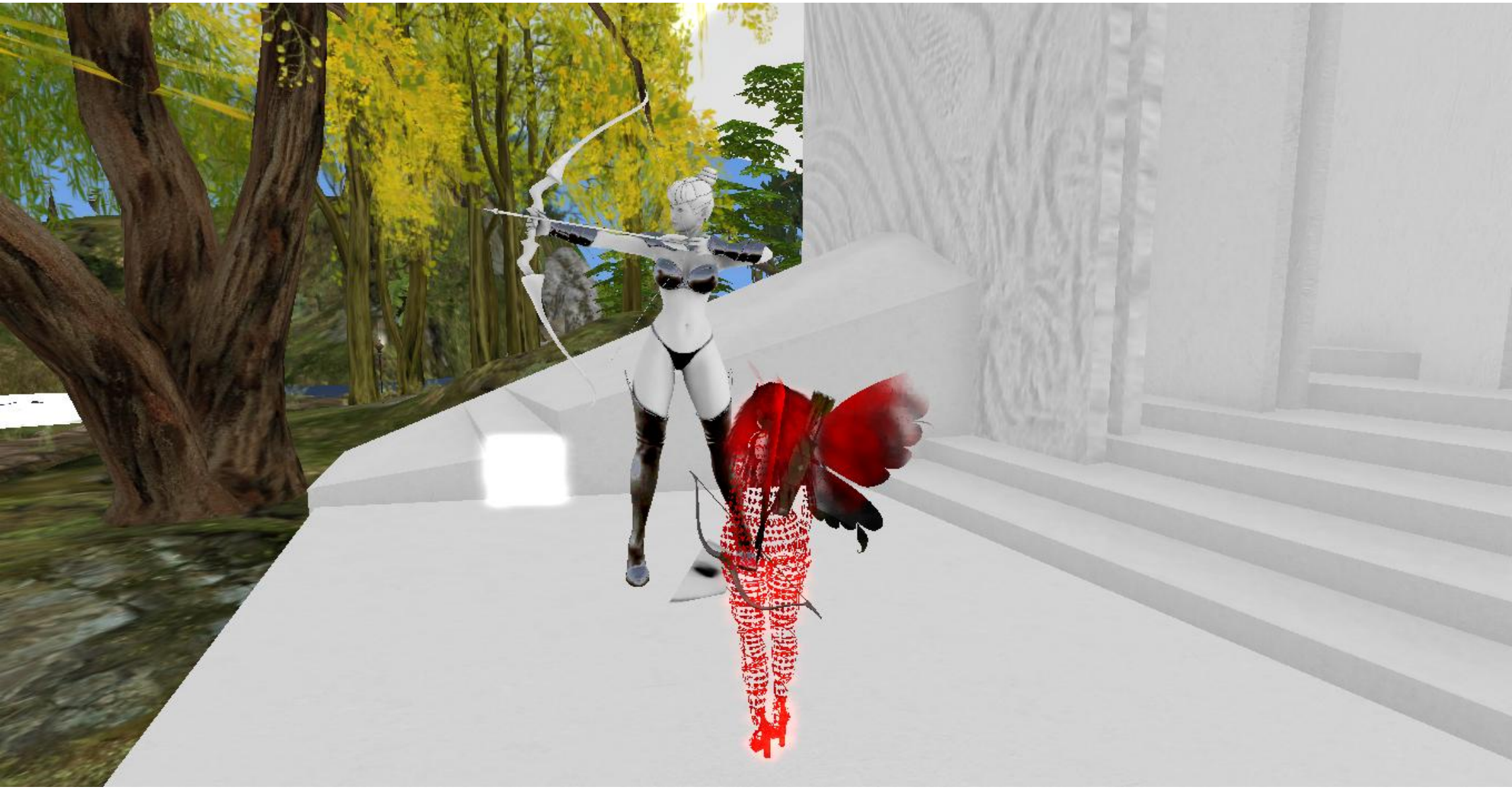

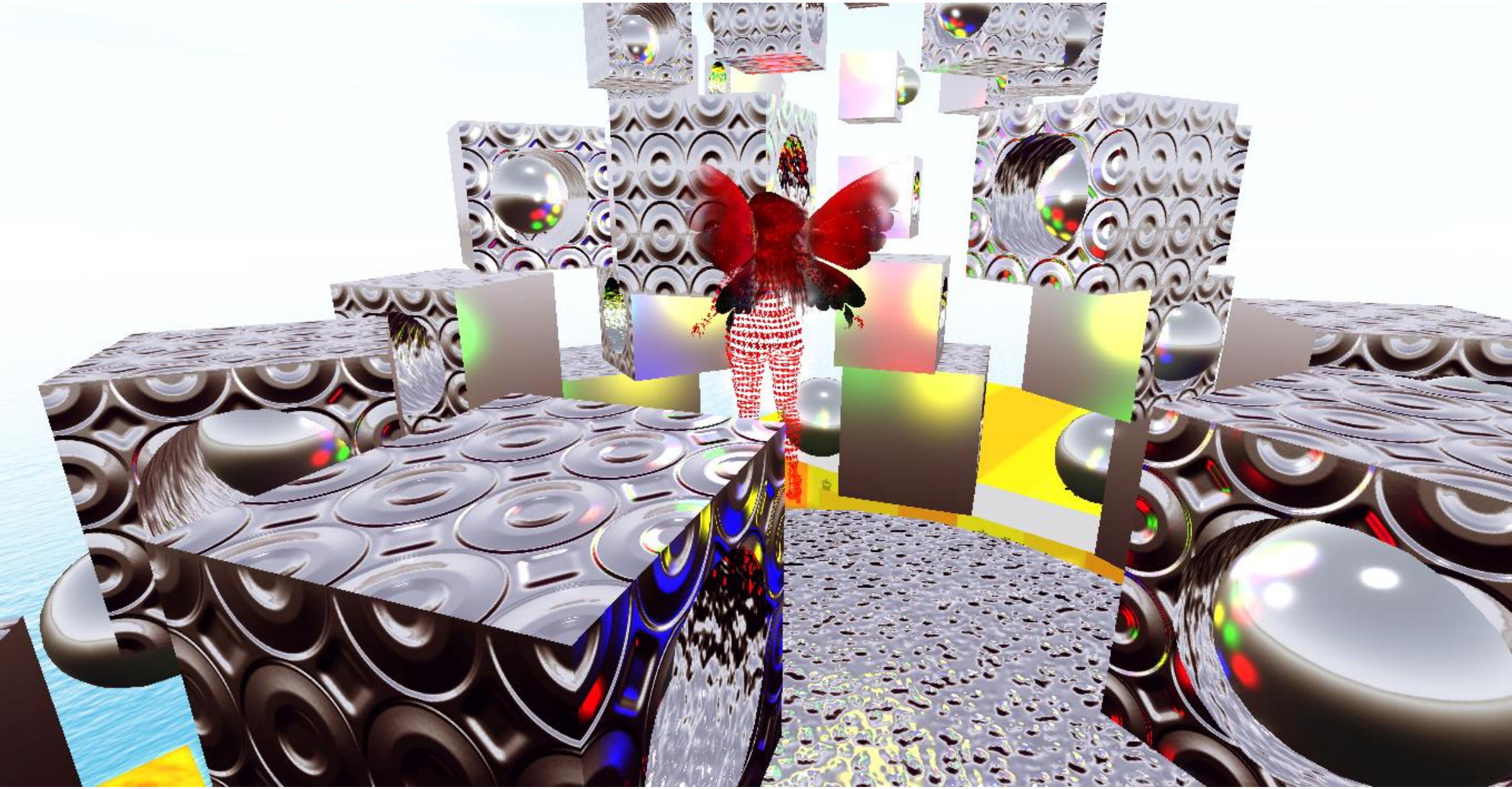

MACHINIMALAND

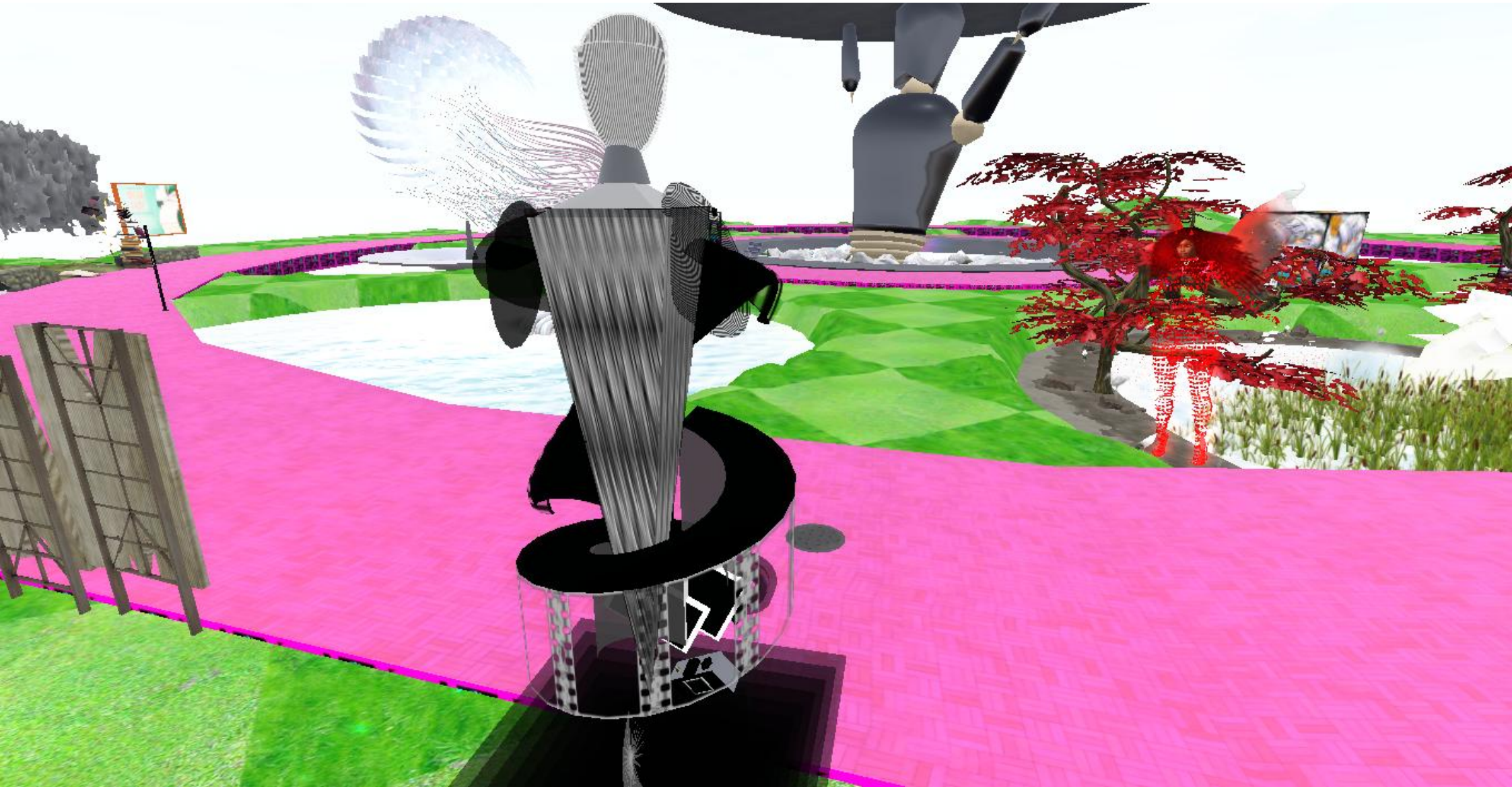

CAFFE' D' ESSAI

Sorry WE'RE
CLOSED

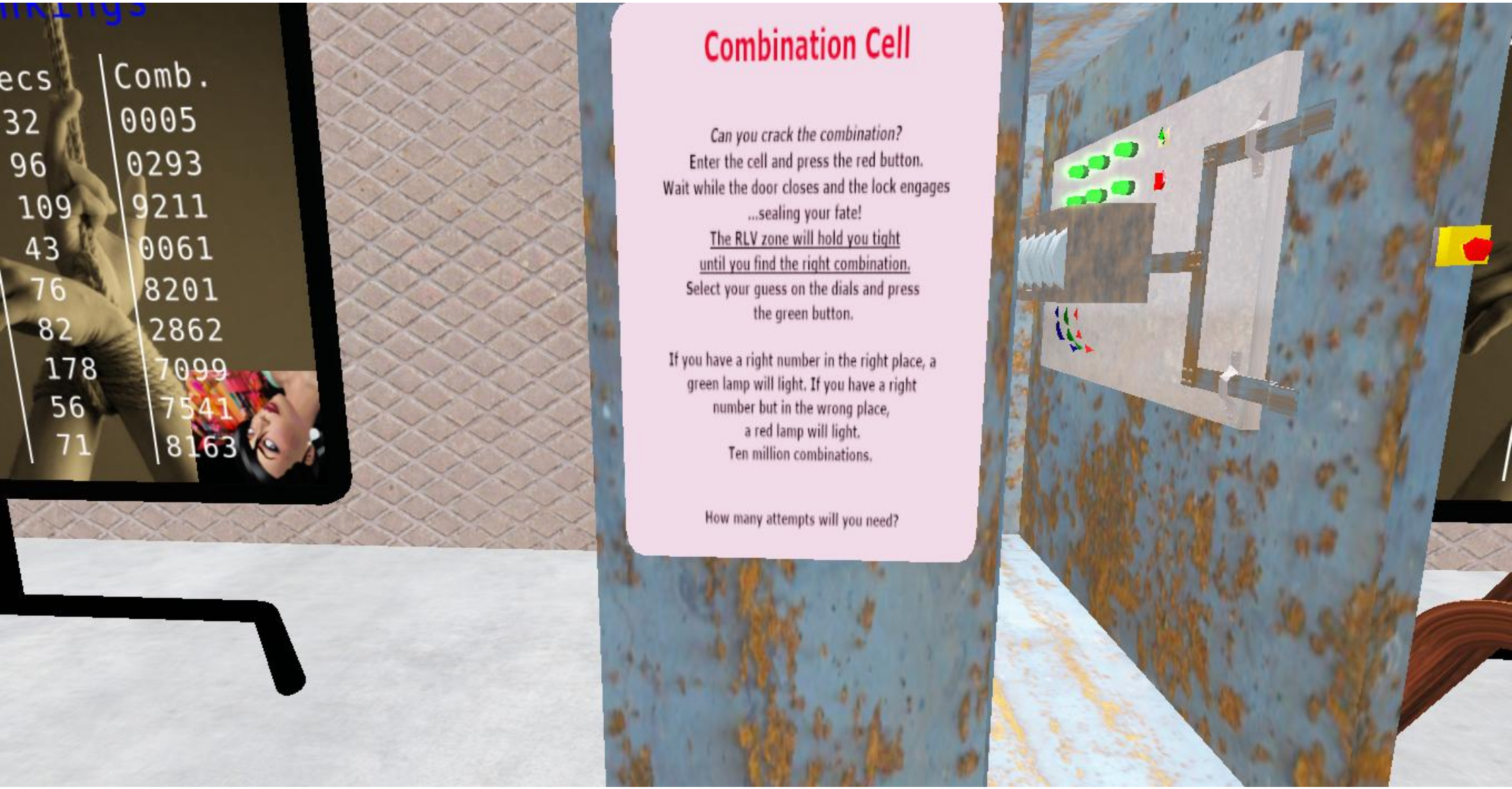
ecs
Comb.
32
0005
96
0293
109
9211
43
0061
76
8201
82
2862
178
7099
56
7541
71
8163
Combination Cell
Can you crack the combination?
Enter the cell and press the red button.
Wait while the door closes and the lock engages
...sealing your fate!
The RLV zone will hold you tight
until you find the right combination.
Select your guess on the dials and press
the green button.
If you have a right number in the right place, a
green lamp will light. If you have a right
number but in the wrong place,
a red lamp will light.
Ten million combinations.
How many attempts will you need?

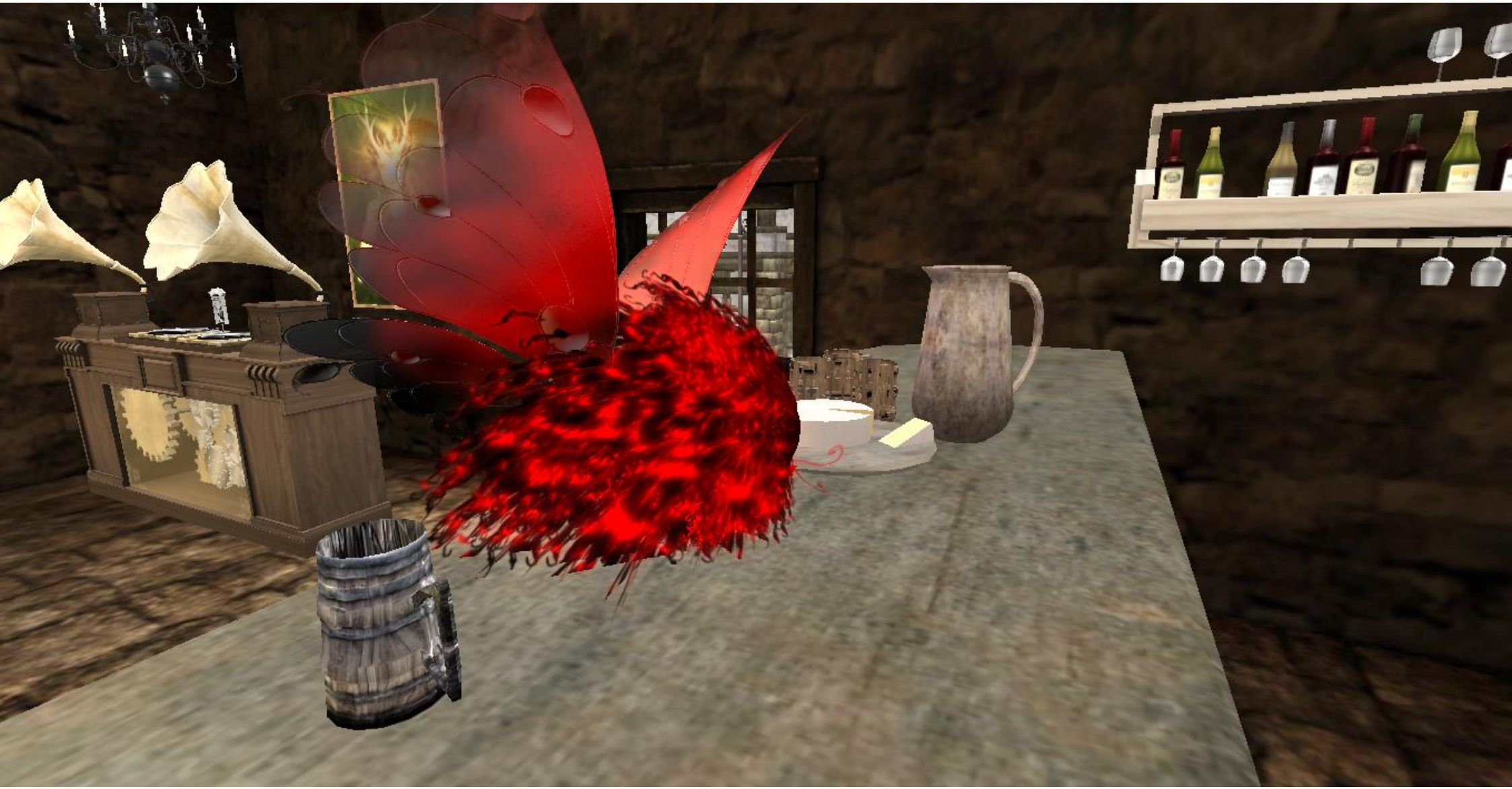

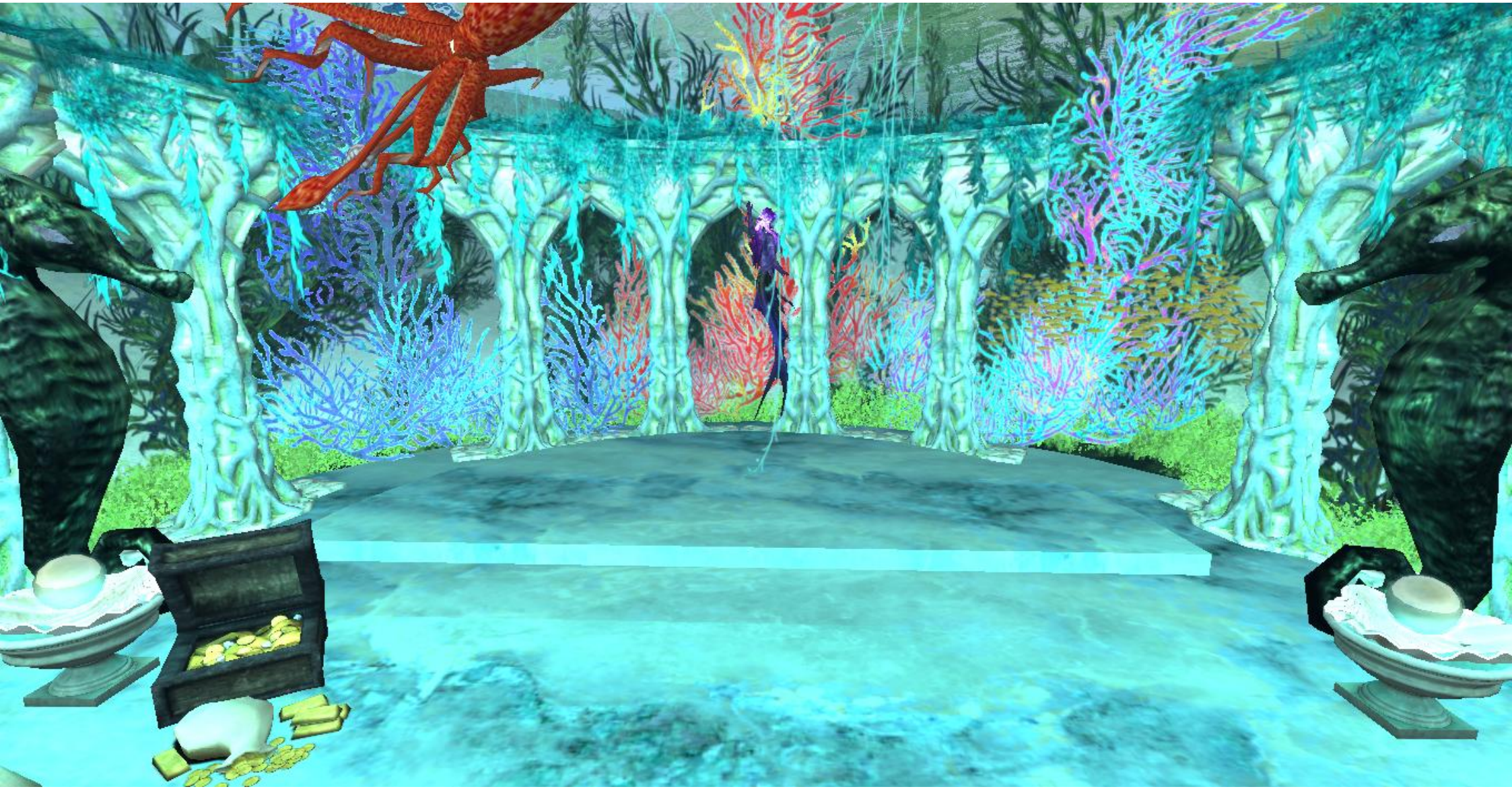

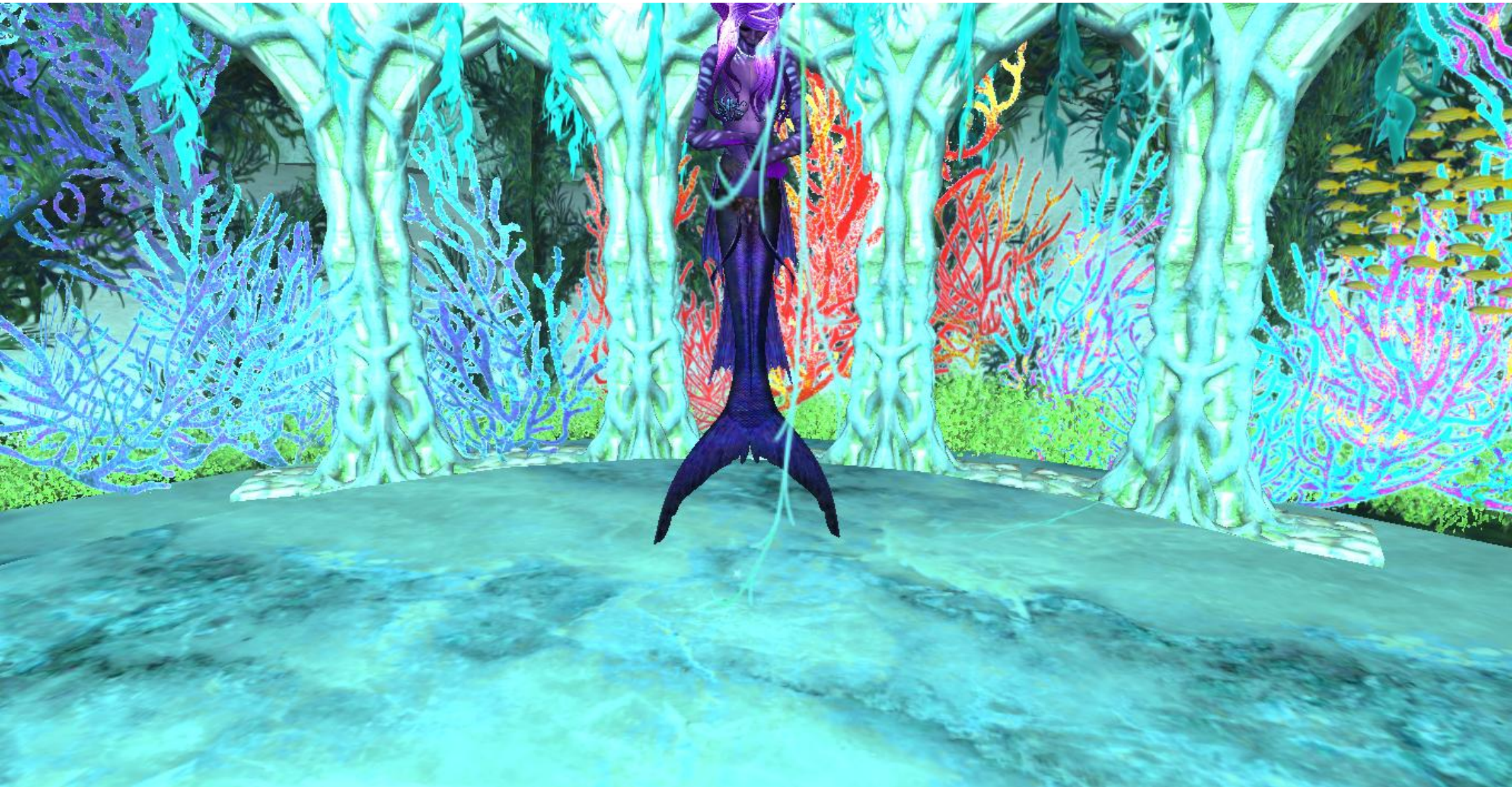

Sorry THIS EVENT IS
CANCELED
Mother's
Day

Click on a name to send an IM to a volunteer if you
Shelter

Thank you
Shelter
ESSING ROOM &
OME LOCATION
DJ LIBEN

elter
for 16 wonderful years

ns® abranimations® abranimations

abranimations®
abranimations®

abranimations®

CAUTION

AIRLOCK

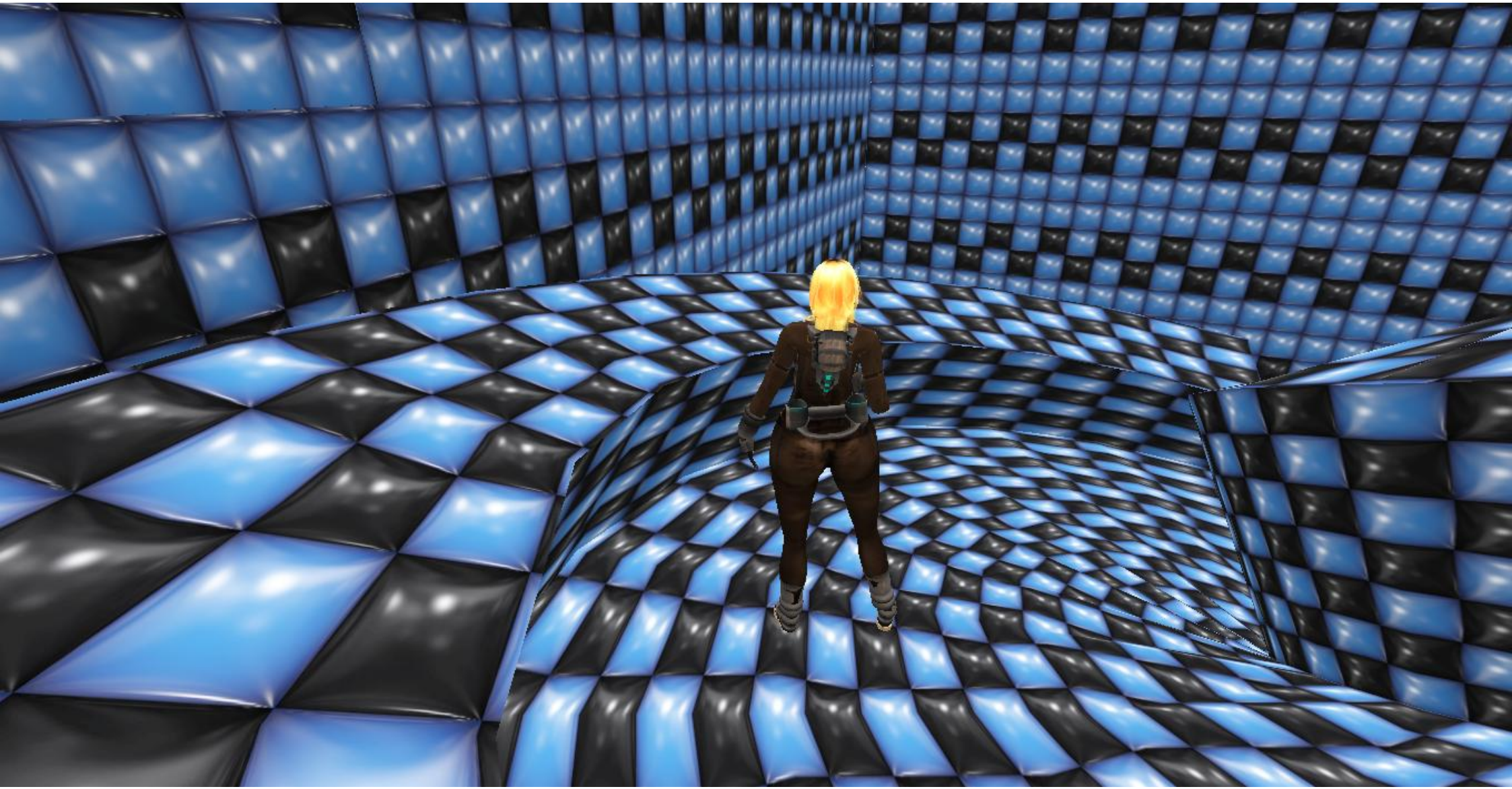

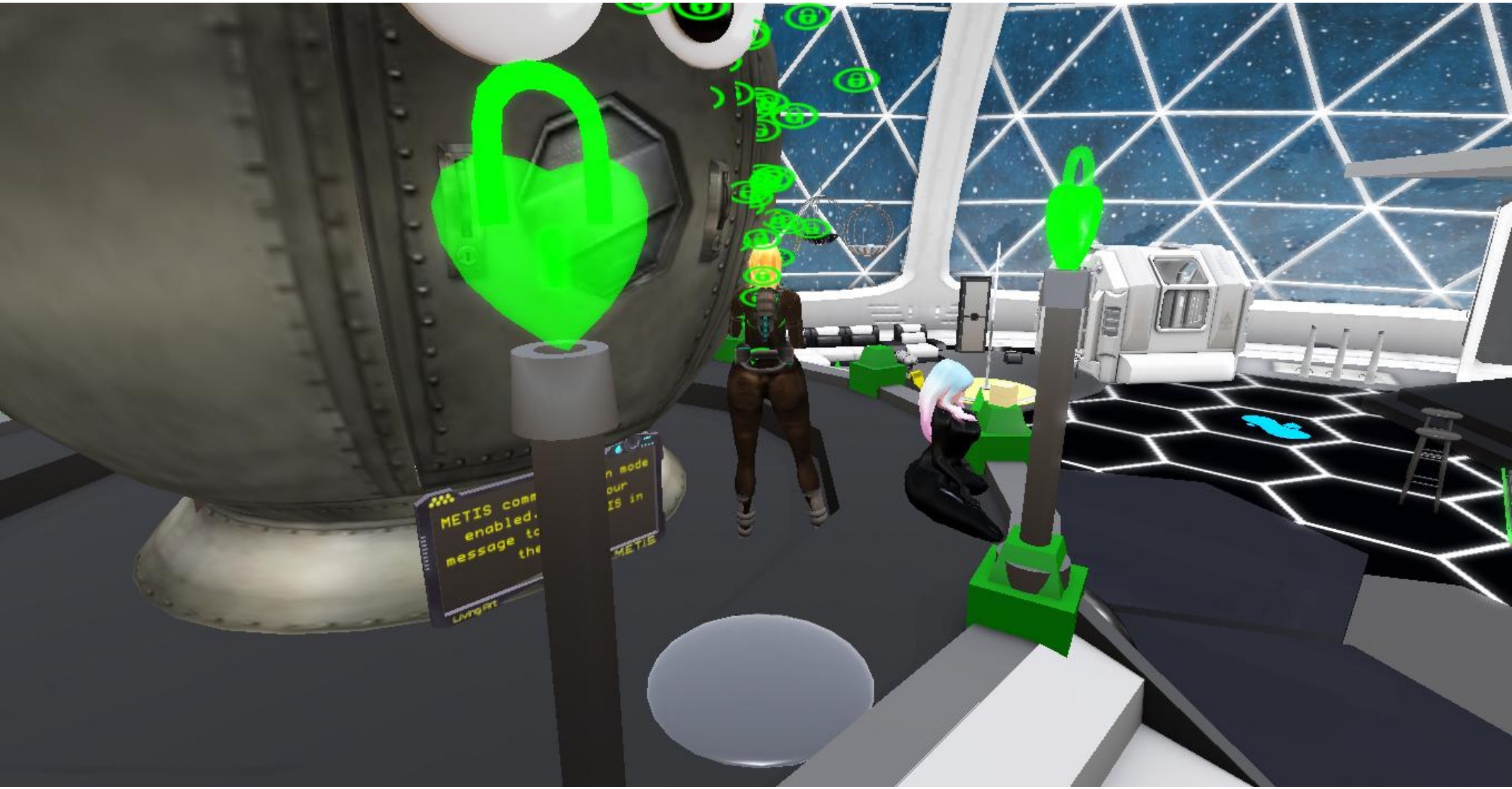
METIS com
enabled.
message to
the
n mode
our
IS in
METIS

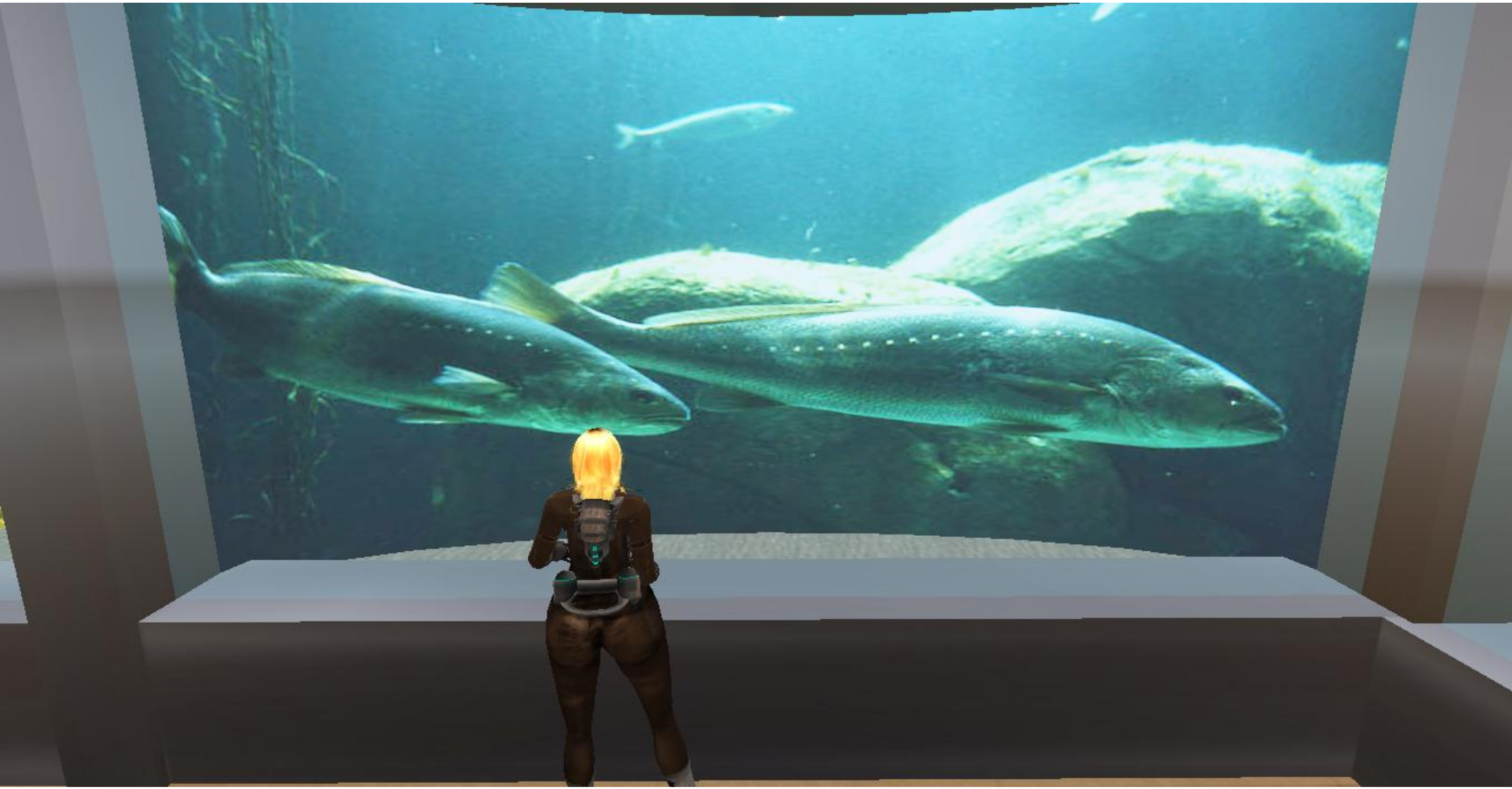

ESCAPE ROOM STEP-BY-STEP WALKTHROUGH

THE BUNKER

COLLECT

WRENCH - Behind the TV stand, between the pipes.
SHAFT - Inside Microwave. Set time to 3:00 then press start. Plate holds the hint.
OINTMENT - Inside toilet. Click water button once then flush button once.
FIRST AID KIT - On wall. Click **WRENCH** in inventory then click the kit.
MEDICAL TAPE - Inside Kit. Click inspect button, then kit icon, then kit picture.
TV REMOTE - Between the bundles of rope on the shelf.
KEY - In the body's hand. Click on **OINTMENT** in HUD, then click on the **KEY**.
RECIPE CARD - In a lockbox. Open the drawer on the right and click the bottom to reveal lockbox. Use the **KEY** to open the lockbox.
HANDLE - Inside Flam Can. Click on the cans in the order of the ingredients listed on the **RECIPE CARD**. Mushroom Soup, Corn, Beans, Tuna, Tomato.

INSPECT

REMOTE CONTROL - Click inspect button, then remote control icon, then **REMOTE**. Press the **ON** button to activate the television, then choose channel 136.

COMBINE

MEDICAL TAPE, HANDLE, and SHAFT to create **CRANK**.

USE

AIR FILTRATION SYSTEM - Click on **CRANK** in inventory, then click on system. Click The forward arrow 5 times, then back 3 times, forward 6 times, back 2 times.
CARD SCANNER - Get **KEYCARD** from vent after using the crank correctly. Use card on scanner. You have escaped the room!

MADPEA GAMES

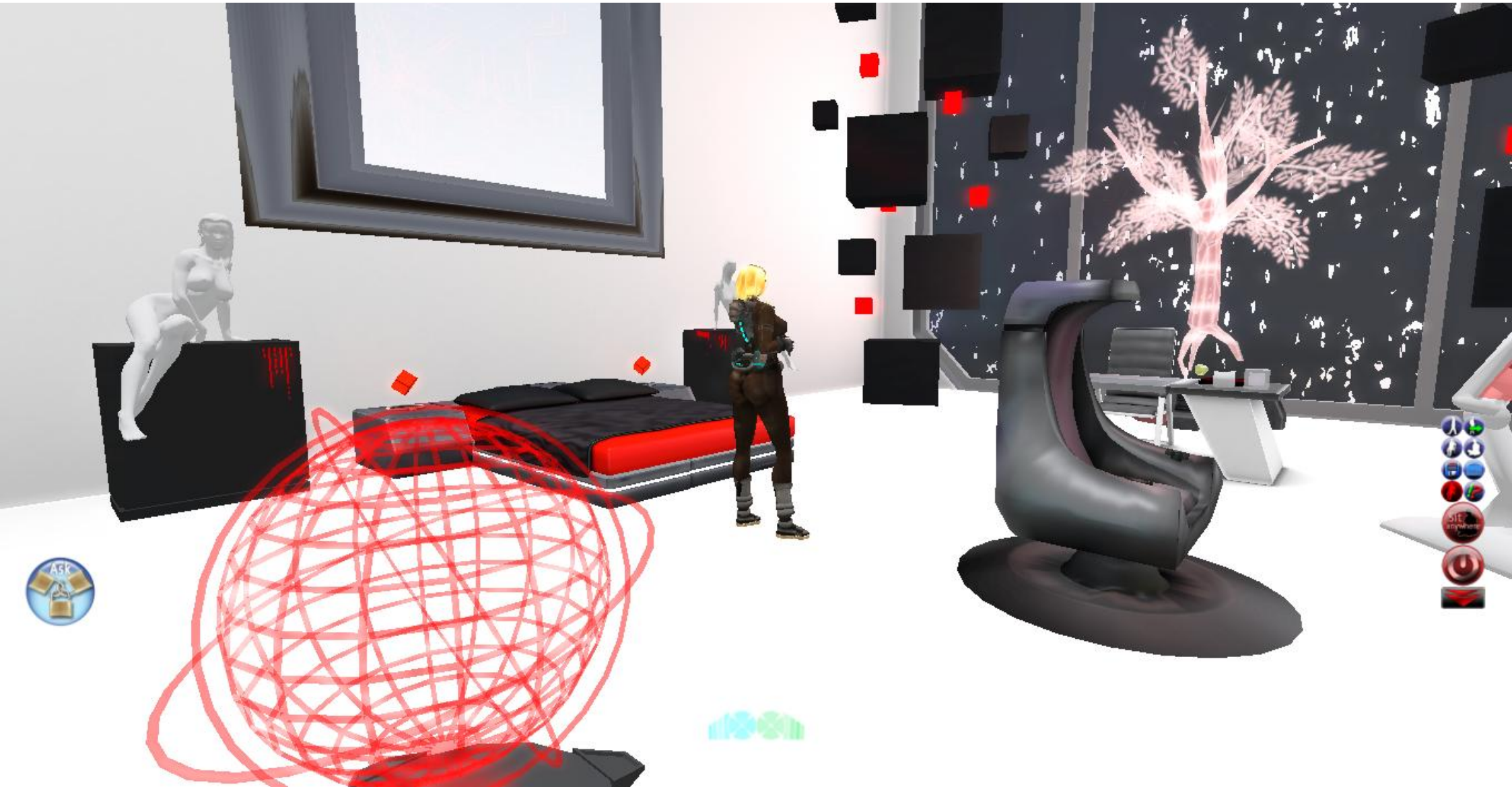
ASK

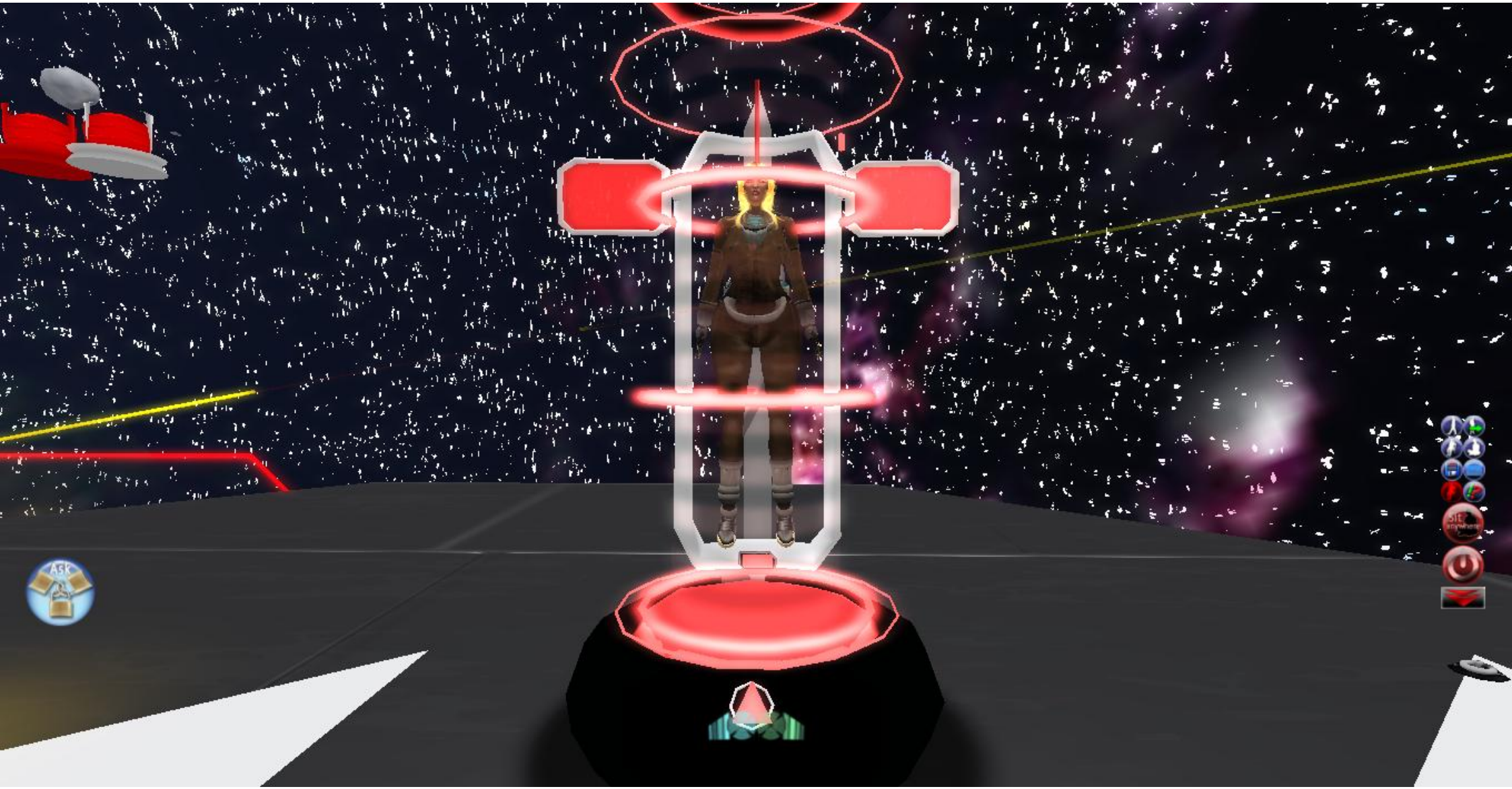
ASK

SIM
CROSSING

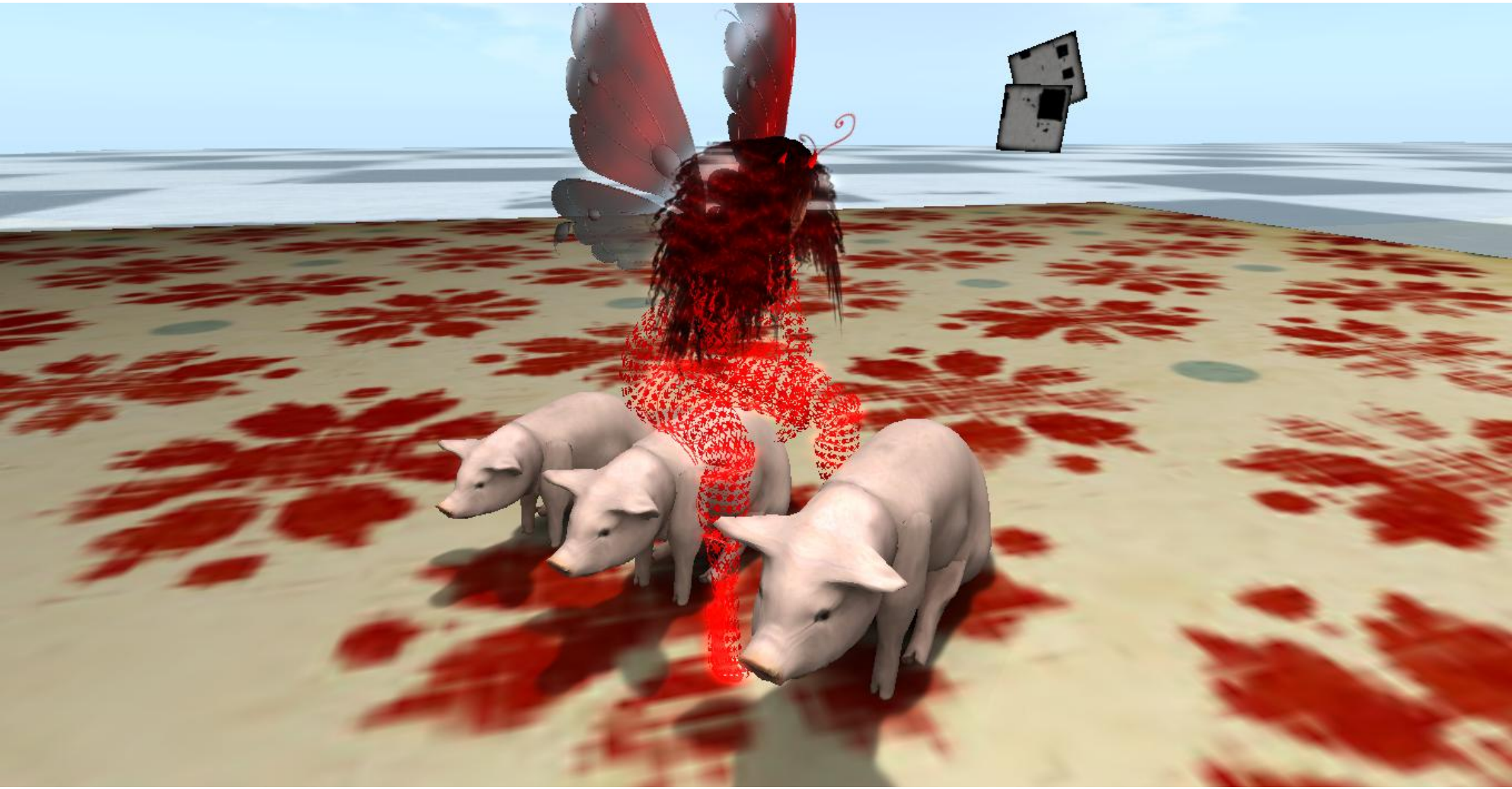

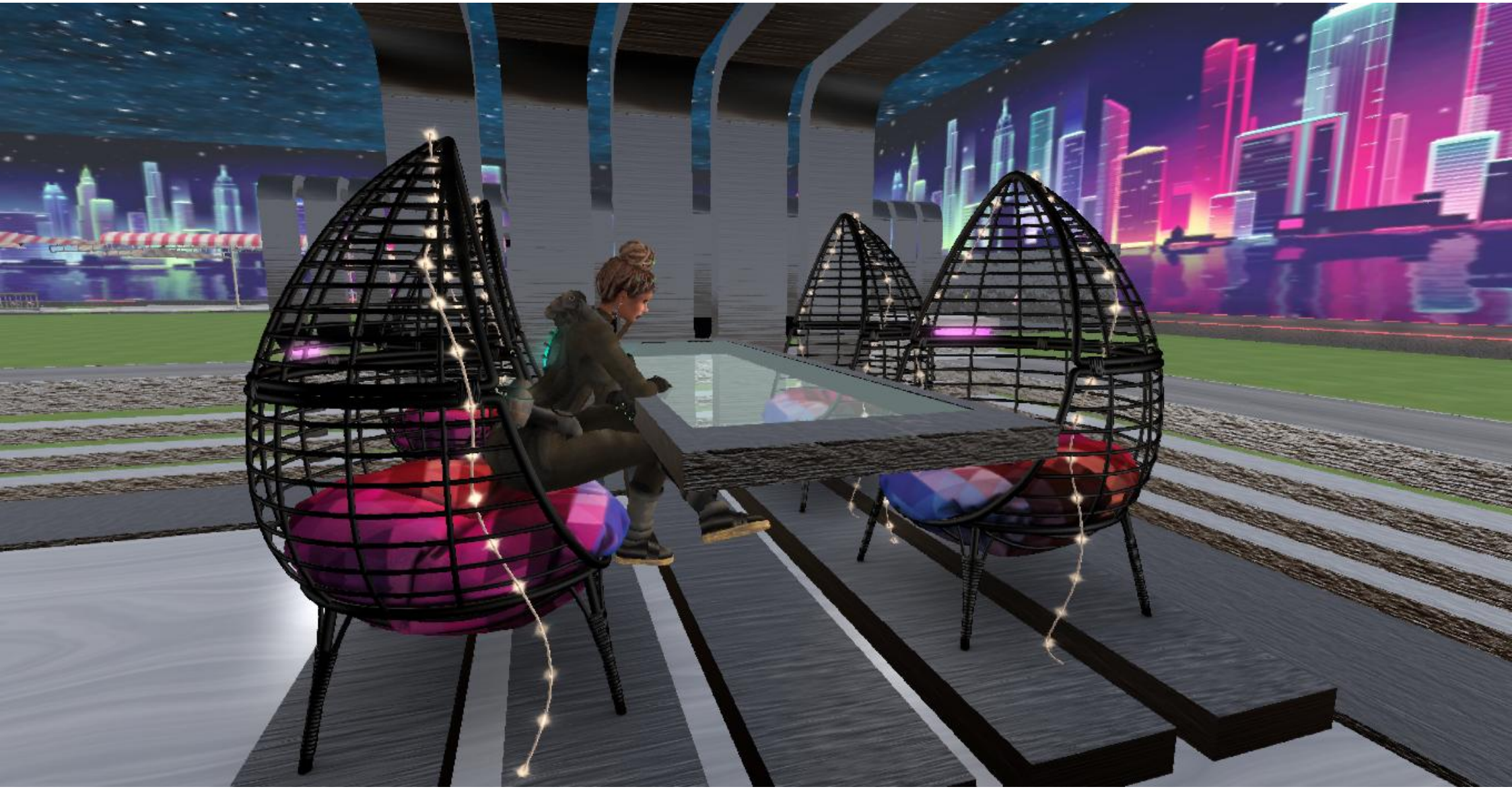

GASOLINE
TEXACO
MOTOR OILS
FILLING STATION
328
338
348
PHOTO CINE